THE CRANLEIGH CHRONICLE

Nurturing Belief and Ensuring the Highest Standards of Learning for All

Friday 12th July 2024

HEADTEACHER'S MESSAGES

Summer IS COMING!

This week, we have been busy preparing for next academic year, whilst also preparing our children for the end of term.

There are some changes coming into effect in September. Read on for more details!

A gentle reminder that we finish next Friday at 1:15pm. Please ensure your child attends everyday so they have the opportunity to experience our end of year events and say their goodbyes.

Have a lovely weekend!

Mrs Kate Pelazza; Headteacher

I'M AN 11-YR-OLD
Get Me Out Of Here!

This week, our Year 6 pupils performed their end of year production: '***I'm an 11-year-old; Get Me Out of Here!*** to the entire school community.

The children worked so incredibly hard to learn dialogue and lyrics, and demonstrated such courage performing to the school community. Well done to everyone involved and thank you to all parents/carers who were able to attend.

What a fantastic way for our Year 6 pupils to say goodbye.

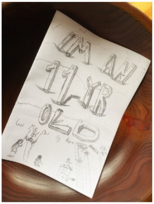
I'M AN 11-YR OLD
Get Me Out Of Here

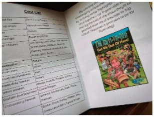

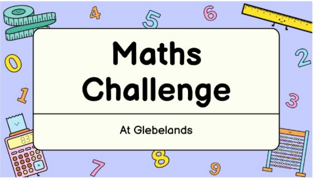

Maths Challenge

At Glebelands

This week, our Year 5 and Year 6 pupils took part in a primary Maths competition hosted by Glebelands School.

Our children demonstrated teamwork, confidence and a 'can-do' attitude as they approached the challenges.

Thank you for having us, Glebelands!

September Updates

Summer term for school staff is incredibly busy; we are bringing the current academic year to a close whilst also preparing for September.

Reflecting on this year, we acknowledge that so many positive changes have taken place, and, as a staff team, we believe it's important to renew some aspects of Cranleigh's daily life.

As part of the aforementioned, we have made changes to the **class names** and the **House names** with input from our children.

These will take effect in September.

HOUSE NAMES

To emphasise our enquiry-based learning and the thirst for knowledge we aim to instil in our children, the House names, and their respective colours, will be as follows:

Adventurers (RED)
Explorers (GREEN)
Pioneers (YELLOW)
Discoverers (BLUE)

The children will automatically move to the House of the colour P.E. t-shirt they currently wear.

CLASS NAMES

As we all know, the **crane** is Cranleigh's emblem. You will see it in the logos of our sporting teams, local publications and signs, as well as in sculpture throughout the village (including atop the shelter on the north side of the High Street).

This got us thinking.

As the only primary school in the village to include a derivative of the word 'crane' within our school name, what better way to honour our village, its history and our children's journey throughout their time with us, than to name our classes after local birds, as folows:

Reception - *Robins*
Year 1 - *Sparrows*
Year 2 - *Owls*
Year 3 - *Swans*
Year 4 - *Kingfishers*
Year 5 - *Herons*
Year 6 - *Cranes*

Our children will start with us as delightful little garden birds and eventually 'fly the nest' as the magnificent Cranleigh Crane.

We hope you like our choices and their increased relevance to our community!

Cranleigh C of E Primary School
Faith
THE CHURCH OF ENGLAND

The Church of England's Daily Prayer.

Endurance

"Be joyful in hope, patient in affliction, faithful in prayer."

(Romans 12:12)

With 5 school days left, our half-termly value of endurance is all too relevant. Pupils can feel tired, excited about the upcoming holidays, but also impatient to take their next steps, whatever they may be.

And it is all of our roles, as school staff and parents/carers, to help support them through to the end of term, whatever they may be feeling.

Try the following tips to support your child:

Get a good night's sleep

Keep routines consistent

Stay hydrated

List all your successes this year

Keep talking

State 1 thing each day that you are grateful for

Let's Celebrate!

HOUSE POINTS

Check out the total to date on our website's Home Page, too!

HOUSE	Weekly TOTAL	TOTAL To Date
Otters	313	17,079
Porpoises	**488**	**17,556**
Dolphins	238	16,292
Whales	269	16,822

House Point Winners	Class
Otto, Charlie, Casey	Reception
Tommy-Lee, Larosa, Isabelle	Year 1
Lincoln, Rose, Amelia	Year 2
Callum, Phoebe, Jasper	Year 3
Lilou, Klaudija, Esther	Year 4
Alex, Hannah, Olivia, Savannah	Year 5
Everyone!!	Year 6

OUR WEEKLY WINNERS!

READY, RESPECTFUL, SAFE	SPOTLIGHT AWARD	Class
Roan	Frank	Reception
Madison	Michael	Year 1
Lukian	Danil	Year 2
Layla	Shekinah	Year 3
Jax	Alex	Year 4
Bonnie	Naz	Year 5
Krisztina, Teegan	Dylan, Zachary M	Year 6

ATTENDANCE CHAMPIONS

CLASS	WEEKLY ATTENDANCE %	ATTENDANCE TO DATE
Reception	91%	90%
Year 1	88%	88%
Year 2	96%	88%
Year 3	98%	93%
Year 4	92%	91%
Year 5	88%	90%
Year 6	95%	93%

Well done to Year 3 for having the highest attendance this week! We're so proud of you!

Well done to Year 3 for also having the highest attendance to date this academic year. Keep up the great effort!

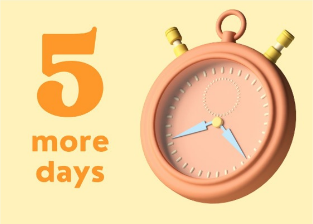

You can do it!

Will you be one of our winners?

EVERY WISH
1 GIFT CARD = 200+ BRANDS
Sainsbury's
amazon.co.uk
JUST EAT
IKEA
Entertainer
THE BODY SHOP
Riverisland
boohooMAN
Argos
NEW LOOK
SPORTS DIRECT
H&M
Uber Eats
lastminute.com
M&S
zalando

Attendance Reward!

Don't forget, we have 2 more **£50** 'Every Wish' gift vouchers to give away next Friday!

EVERY child who has an *improved attendance* - however small that improvement may be - for this half-term compared to last, and EVERY child who has an attendance of *96% or above* for this half-term, will be entered into the prize draw to win one of the 2 vouchers.

The prize draw will be taking place on **Friday 19th July** and winners will be announced and contacted that day to collect the vouchers before half-term begins.

Remember, you MUST be in school on July 19th to be entered.

We may only have 1 week to go, but let's try and get to school each day!

WELCOME TO
Cranleigh Church of England Primary School

Application for Leave of Absence during Term Time

Applications to Request Leave during Term Time

A reminder that we have updated our procedures to request leave.

We are no longer accepting the paper application forms; instead, please click HERE to access the attendance section of our website. There, you will find the link to an online Google Form which will need to be completed should you wish to request leave during term time. This Form also outlines the Department for Education's regulations and the school's expectations.

If you would like any help with the new application for leave procedure, please make an appointment to see Attendance Lead, and Headteacher, Mrs Kate Pelazza, on 01483 273286, or pop into the school office to speak with Mrs Jenking, admin attendance lead.

CHECK OUT OUR SOCIAL MEDIA ACCOUNTS!
FACEBOOK
X (FORMERLY TWITTER)

Do check out our social media accounts to stay up-to-date with all the latest information:

Facebook

X (Formerly Twitter)

SAFEGUARDING

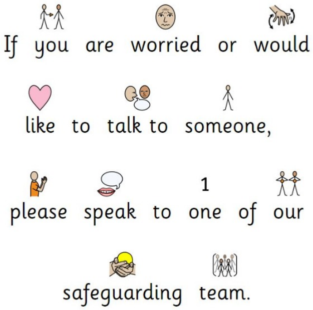

If you are worried or would like to talk to someone, please speak to one of our safeguarding team.

If you have any concerns regarding a child, please ask to speak to one of our safeguarding team below straight away by telephoning the school on **01483 273286**:

Mrs S Salter: Deputy Headteacher / Designated Safeguarding Lead

Mrs K Pelazza: Headteacher / Deputy Designated Safeguarding Lead

Mrs T Church: Thrive Practitioner / Deputy Designated Safeguarding Lead

Mrs J Mills: SENDCo / Deputy Designated Safeguarding Lead

Miss K Meade: Assistant SENDCo / Deputy Designated Safeguarding Lead

The Good Shepherd Trust: Safeguarding Contacts

Our safeguarding team wear a black lanyard with the initials 'DSL' in yellow (see photo below). Please do look out for one of us if you have a concern.

You can also contact one of the following:

C-Spa (Surrey Children's Services):

- **Phone:** 0300 470 9100
- **Email:** cspa@surreycc.gov.uk

NSPCC: 0808 800 5000

Police: 999 (where you believe a child is at immediate risk of harm)

ONLINE SAFETY

During the *summer holidays*, children may spend more time online connecting with their friends, playing games, sharing videos and trying to entertain themselves.

Help your child to have a safe and positive experience, and to strike a healthy balance.

Click **HERE** for more information.

Alos, please click **HERE** for the '*Online Explainer Guide for Parents.*'

COMMUNITY
NOTICES
CRANLEIGH • EWHURST • SURREY

Surrey Family Information Service

Community Connector Newsletter:

Helping Families Find Support

Please click HERE for resources from the Family Information Service, Local Offer websites and Surrey Directories.

These include financial support, parenting and mental health advice, and domestic abuse services.

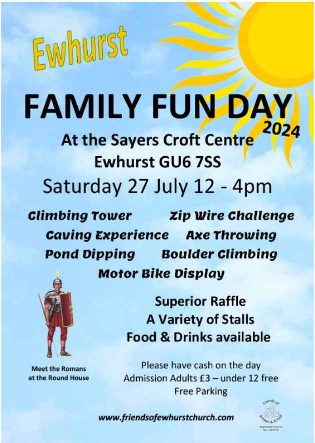

Ewhurst

FAMILY FUN DAY 2024

At the Sayers Croft Centre
Ewhurst GU6 7SS

Saturday 27 July 12 - 4pm

Climbing Tower
Zip Wire Challenge
Caving Experience
Axe Throwing
Pond Dipping
Boulder Climbing
Motor Bike Display

Superior Raffle
A Variety of Stalls
Food & Drinks available

Meet the Romans at the Round House

Please have cash on the day
Admission Adults £3 – under 12 free
Free Parking

www.friendsofewhurstchurch.com

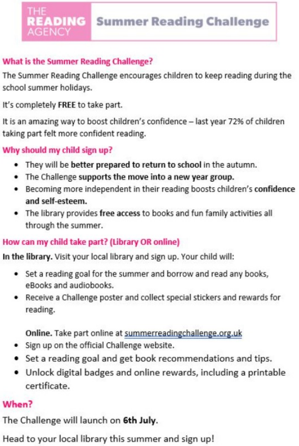

THE READING AGENCY Summer Reading Challenge

What is the Summer Reading Challenge?

The Summer Reading Challenge encourages children to keep reading during the school summer holidays.

It's completely **FREE** to take part.

It is an amazing way to boost children's confidence – last year 72% of children taking part felt more confident reading.

Why should my child sign up?

- They will be **better prepared to return to school** in the autumn.
- The Challenge **supports the move into a new year group.**
- Becoming more independent in their reading boosts children's **confidence and self-esteem.**
- The library provides **free access** to books and fun family activities all through the summer.

How can my child take part? (Library OR online)

In the library. Visit your local library and sign up. Your child will:

- Set a reading goal for the summer and borrow and read any books, eBooks and audiobooks.
- Receive a Challenge poster and collect special stickers and rewards for reading.

Online. Take part online at summerreadingchallenge.org.uk

- Sign up on the official Challenge website.
- Set a reading goal and get book recommendations and tips.
- Unlock digital badges and online rewards, including a printable certificate.

When?

The Challenge will launch on **6th July.**

Head to your local library this summer and sign up!

OUR SCHOOL CALENDAR

Full calendar dates can be found on our website.

Reports Home ALL DAY	15 July
Year 6 Leavers' Service at St. Nicolas - All Parents Welcome 1:30PM – 2:00PM	18 July
Year 6 Leavers' Party 5:30PM – 7:00PM	18 July
Last Day of Term: 1:15pm finish ALL DAY	19 July
Staff Development Day - School Closed to Children ALL DAY	22 July
Summer Holidays ALL DAY From 22 Jul until 03 Sep	22 July
Staff Development Days - No School for Pupils ALL DAY From 02 Sep until 03 Sep	02 September
First Day of Term for Pupils ALL DAY	04 September
Year 3 Prehistory Workshop ALL DAY	05 September
Year 6 Kingdom of Benin all day workshop ALL DAY	05 September
Year 1 Toys Workshop ALL DAY	05 September
Year 5 Shang Dynasty Workshop ALL DAY	06 September
Year 2 'Significant Individuals' Music/Drama Workshop ALL DAY	06 September
After School Clubs Start ALL DAY	09 September
Year 4 Norman Invasion Workshop 1:15PM – 2:45PM	09 September

UEFA
EURO2024
GERMANY
Good luck,
England!