THE CRANLEIGH CHRONICLE

Nurturing Belief and Ensuring the Highest Standards of Learning for All

Friday 19th January 2024

HEADTEACHER'S MESSAGES

It has been another exciting week here at Cranleigh C of E Primary School!

Our children have all taken part in an art workshop delivered by professional illustrator/author Michelle Russell. Year 5 have joined thousands of other primary-aged pupils in an interactive mission to launch a space rocket! And some of our Year 5 and Year 6 pupils attended a jazz performance at Cranleigh Arts Centre. What a lovely way to spend an afternoon.

Next Friday, I am meeting Angela Richardson MP in person, along with representatives from the Police and Surrey County Council, to discuss community cohesion in Cranleigh. Your views on our village are so important to help inform this discussion. Thank you to those of you who have been able to complete my form. If you haven't yet, please click HERE. It only takes 2 minutes and all responses are anonymous. The survey will be open until Wednesday next week.

Wishing you all a very happy and safe weekend.

Mrs Kate Pelazza

ART WORKSHOP

Michelle Russell Art Sessions

Michelle is an author, illustrator and animator who works closely with Gypsy/Roma author Richard O'Neill. She is from a Showman family.

On Wednesday, she delivered a 'Doodletastic Art Workshop' to the whole school. We are so proud of the children's artwork below!

School are also going to be using the children's artwork to create a reading bookmark. Mrs Jones, Year 5 teacher and KS2 Lead, will be providing more information about this in due course.

Do check out some of Michelle's work HERE.

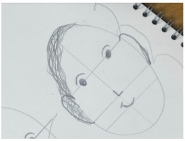

caSey
isaac

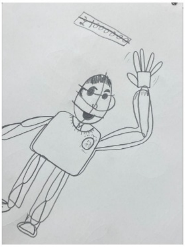

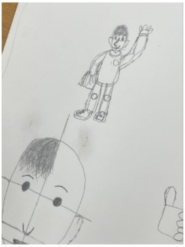

---

cranleigh arts

Jazz Performance

Some of our Upper Key Stage Two pupils had a wonderful time once more at Cranleigh's Art Centre on Tuesday.

They attended a performance by vocalist **Alice Zawadzki** and jazz guitarist **Rob Luft**.

Thank you, Cranleigh Arts!

Reach for the Stars!

Yesterday afternoon, Year 5 joined Mission Control on an exciting Earth observation mission along with 1000s of other primary-aged children as part of The STEM Hub.

This interactive session enabled our children to view our beautiful planet from space and visit the orbiting satellites that are helping us combat climate change. They had a blast!

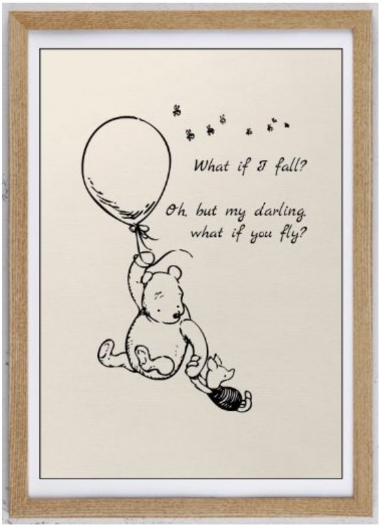
What if I fall?
Oh, but my darling,
what if you fly?

Our Art Gallery

Winnie the Pooh Day

Our Reception children spent this week immersing themselves in all things Winnie the Pooh to commemorate Winnie the Pooh Day yesterday.

The children explored with a wide range of materials to create their own interpretations of the characters.

Well done, Reception!

SAFEGUARDING

If you have any concerns regarding a child, please ask to speak to one of our safeguarding team below straight away by telephoning the school on 01483 273286:

Mrs S Salter: Deputy Headteacher / Designated Safeguarding Lead

Mrs K Pelazza: Headteacher / Deputy Designated Safeguarding Lead

Mrs T Church: ELSA / Deputy Designated Safeguarding Lead

Mr C Williamson: Chair of Governing Body / Safeguarding Governor

You can also contact one of the following:

C-Spa (Surrey Children's Services):

- **Phone:** 0300 470 9100
- **Email:** cspa@surreycc.gov.uk

NSPCC: 0808 800 5000

Police: 999 (where you believe a child is at immediate risk of harm)

SEAT BELTS: THE LAW

YOU MUST WEAR
YOUR SEAT BELT

Every single one of our pupils MUST be wearing a seat belt when they travel in a car or bus/coach.

You can be fined up to £500 if a child under 14 is not in the correct car seat or wearing a seat belt while you're driving.

More importantly, the effects of a crash on an unrestrained child can be *devastating.*

Please do not put your child's life at risk.

ONLINE SAFETY

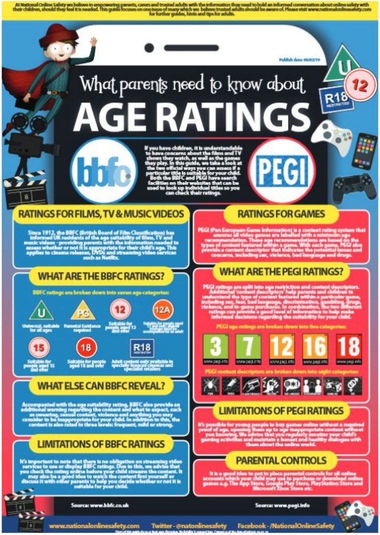

At National Online Safety we believe in empowering parents, carers and trusted adults with the information they need to hold an informed conversation about online safety with their children, should they feel it is needed. This guide focuses on one issue of many which we believe trusted adults should be aware of. Please visit www.nationalonlinesafety.com for further guides, hints and tips for adults.

Publish date: 06/02/19

What parents need to know about

AGE RATINGS

If you have children, it is understandable to have concerns about the films and TV shows they watch, as well as the games they play. In this guide, we take a look at the two official ways you can assess if a particular title is suitable for your child. Both the BBFC and PEGI have search facilities on their websites that can be used to look up individual titles so you can check their ratings.

RATINGS FOR FILMS, TV & MUSIC VIDEOS

Since 1912, the BBFC (British Board of Film Classification) has informed UK residents of the age suitability of films, TV and music videos - providing parents with the information needed to assess whether or not it is appropriate for their child's age. This applies to cinema releases, DVDs and streaming video services such as Netflix.

WHAT ARE THE BBFC RATINGS?

BBFC ratings are broken down into seven age categories:

U – Universal, suitable for all ages

PG – Parental Guidance required

12 – Suitable for people aged 12 and over

12A – [illegible]

15 – Suitable for people aged 15 and over

18 – Suitable for people aged 18 and over

R18 RESTRICTED – Adult content only available in specially licenced cinemas and specialist retailers

WHAT ELSE CAN BBFC REVEAL?

Accompanied with the age suitability rating, BBFC also provide an additional warning regarding the content and what to expect, such as swearing, sexual content, violence and anything you may consider to be inappropriate for your child. In addition to this, the content is also rated in three levels: frequent, mild or strong.

LIMITATIONS OF BBFC RATINGS

It's important to note that there is no obligation on streaming video services to use or display BBFC ratings. Due to this, we advise that you check the rating online before your child streams the content. It may also be a good idea to watch the content first yourself or discuss it with other parents to help you decide whether or not it is suitable for your child.

RATINGS FOR GAMES

PEGI (Pan European Game Information) is a content rating system that ensures all video games are labelled with a minimum age recommendation. These age recommendations are based on the types of content featured within a game. With each game, PEGI also provide a content descriptor that indicates the potential issues and concerns, including sex, violence, bad language and drugs.

WHAT ARE THE PEGI RATINGS?

PEGI ratings are split into age restriction and content descriptors. Additional 'content descriptors' help parents and children to understand the type of content featured within a particular game, including sex, fear, bad language, discrimination, gambling, drugs, violence, and in-game purchases. In combination, the two different ratings can provide a good level of information to help make informed decisions regarding the suitability for your child.

PEGI age ratings are broken down into five categories:

3 www.pegi.info

7 www.pegi.info

12 www.pegi.info

16 www.pegi.info

18 www.pegi.info

PEGI content descriptors are broken down into eight categories:

LIMITATIONS OF PEGI RATINGS

It's possible for young people to buy games online without a required proof of age, opening them up to age-inappropriate content without you knowing. We advise that you regularly monitor your child's gaming activities and maintain a honest and healthy dialogue with them about the online world.

PARENTAL CONTROLS

It is a good idea to put in place parental controls for all online accounts which your child may use to purchase or download online games e.g. The App Store, Google Play Store, PlayStation Store and Microsoft Xbox Store etc.

Source: www.bbfc.co.uk

Source: www.pegi.info

www.nationalonlinesafety.com Twitter - @natonlinesafety Facebook - /NationalOnlineSafety

Cranleigh C of E Primary School
Faith
THE CHURCH OF ENGLAND

The Church of England shares a daily prayer each day. The prayers can be read and listened to HERE.

Daily Prayer

Today's Prayer for the Second Sunday of Epiphany:

Almighty God,
in Christ you make all things new:
transform the poverty of our nature by the riches of your grace,
and in the renewal of our lives
make known your heavenly glory;
through Jesus Christ your Son our Lord,
who is alive and reigns with you,
in the unity of the Holy Spirit,
one God, now and for ever.
Amen.

What messages might we take away from today's prayer?

Cranleigh Primary
FRIENDS ASSOCIATION
Charity Number 1155835

Penny Wars

Thank you to everyone who was able to contribute to the PTA's Penny Wars. You raised **£180.45**! This is going to go back into the classes with the PTA matching amounts raised. A HUGE thank you to them.

A special shout out to class 6AM who raised the most money. As a result, they have **£165.24** to spend!

Let's Celebrate!

HOUSE POINTS

Check out our total to date on the website's Home Page, too!

HOUSE	Weekly TOTAL	TOTAL To Date
Otters	810	7,531
Porpoises	**975**	**8,593**
Dolphins	767	7,158
Whales	773	6,596

Hero Point Winners	Class
Austin, Reuben, Charlie	Reception
Emily, Penny, Clara	Year 1
Charlotte, Vogue, Rose	Year 2
Tyler, Towa, Benjamin, Jessica	Year 3
Lilou, Raffy, Chethiya	Year 4
Ayla, Mary, Alex	Year 5
Daryna, Mark C, Maggie, Lira, John, Hannah	Year 6

OUR WEEKLY WINNERS!

READY, RESPECTFUL, SAFE	SPOTLIGHT AWARD	Class
Austin	Frank	Reception
Reuben	Storm	Year 1
Liliana	Tawana	Year 2
Vinnie	Brielle	Year 3 OJ
Layla	Ruby	Year 3 JT
Davut	Tadisa	Year 4
Alex	Bobby	Year 5
Lorenzo	John	Year 6 AM
James	Alizza	Year 6 MM

ATTENDANCE CHAMPIONS

CLASS	WEEKLY ATTENDANCE %	ATTENDANCE TO DATE
Reception	97%	88%
Year 1	96%	89%
Year 2	84%	87%
Year 3	94% (both classes)	92% (both classes)
Year 4	87%	90%
Year 5	91%	90%
Year 6	87% (both classes)	90% (both classes)

Well done to Reception for having the highest attendance this week! However, every single class has improved, so we're incredibly proud of you all.

Well done to Year 3 for still having the highest attendance to date this academic year. Keep up the great effort!

Article 28 of The United Nations Convention on the Rights of the Child (UNCRC) states that children and young people have the right to education no matter who they are: regardless of race, gender or disability; if they're in detention, or if they're a refugee...

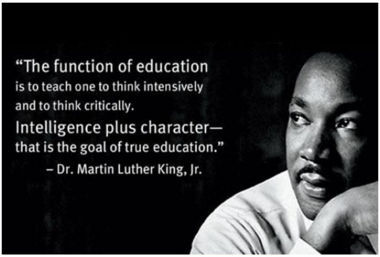
"The function of education
is to teach one to think intensively
and to think critically.
Intelligence plus character—
that is the goal of true education."
– Dr. Martin Luther King, Jr.

...so let's ensure our children keep attending school regularly and on time.

Please read more about Martin Luther King, Jr. and the annual commemoration day HERE.

Do check out our social media accounts to stay up-to-date with all

the latest information:

[Facebook]

[X (Formerly Twitter)]

COMMUNITY NOTICES

CRANLEIGH • EWHURST • SURREY

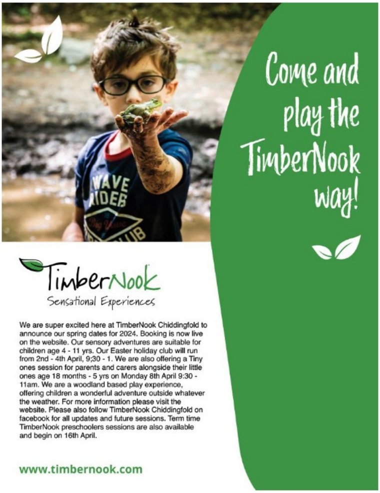

Come and play the TimberNook way!
TimberNook
Sensational Experiences

We are super excited here at TimberNook Chiddingfold to announce our spring dates for 2024. Booking is now live on the website. Our sensory adventures are suitable for children age 4 - 11 yrs. Our Easter holiday club will run from 2nd - 4th April, 9;30 - 1. We are also offering a Tiny ones session for parents and carers alongside their little ones age 18 months - 5 yrs on Monday 8th April 9:30 - 11am. We are a woodland based play experience, offering children a wonderful adventure outside whatever the weather. For more information please visit the website. Please also follow TimberNook Chiddingfold on facebook for all updates and future sessions. Term time TimberNook preschoolers sessions are also available and begin on 16th April.

www.timbernook.com

Jurassic Earth taking place at **Dorking Halls** on **3rd February**:

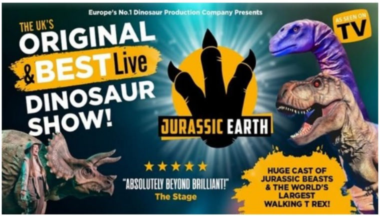

Europe's No.1 Dinosaur Production Company Presents
THE UK'S ORIGINAL & BEST Live DINOSAUR SHOW!
AS SEEN ON TV
JURASSIC EARTH
★★★★★
"ABSOLUTELY BEYOND BRILLIANT!"
The Stage
HUGE CAST OF JURASSIC BEASTS & THE WORLD'S LARGEST WALKING T REX!

OUR SCHOOL CALENDAR

Full calendar dates can be found on our website.

Police Youth Engagement Officer Workshop - Year 4	11:00AM – 11:50AM	31 January
Kickstart Futsal Event, Glebelands School	1:30PM – 3:30PM	02 February
Netball Competition, Rodborough School	1:00PM – 4:00PM	05 February
Pre-Loved Uniform Sale with Coffee/Cake	3:30PM – 4:30PM	05 February
Cross Country Relay; Pennthorpe School	1:00PM – 3:00PM	06 February
Half-Term Holiday	ALL DAY From 12 Feb until 16 Feb	12 February
Staff Development Day - No School for Pupils	ALL DAY	19 February
Children's First Day Back	ALL DAY	20 February
World Wildlife Week	ALL DAY From 26 Feb until 01 Mar	26 February
Invertebrate Day	ALL DAY	26 February
Guildford Bee Keepers Association Workshops	1:00PM – 3:00PM	26 February
The David Shepherd Wildlife Foundation Workshops	ALL DAY	27 February
Endangered Mammals Day	ALL DAY	27 February
Rainforest/Reptile Day	ALL DAY	28 February
British Wildlife Experience (Wild About Britain) in All Day	ALL DAY	29 February

Have a lovely weekend