THE CRANLEIGH CHRONICLE

Nurturing Belief and Ensuring the Highest Standards of Learning for All

Friday 19th April 2024

Welcome to
Summer
TERM!

HEADTEACHER'S MESSAGES

Welcome back to you all. I do hope this newsletter finds you all rested after a lovely Easter break.

We have had a wonderful start to the summer term.

On Tuesday, Dan the Skipping Man delivered workshops to all our children. We have some fantastic skippers!! We have purchased a special 'Dan the Skipping Man' skipping rope for all of our children. These will be kept in school for the children to use on a daily basis as they choose.

Yesterday, our school choir took part in Surrey's Primary Music Festival at Dorking Halls. They had so much fun and sang beautifully. We are so proud of them! A huge thank you to choir leaders, Mrs Trinder and Miss Killick, too!

This morning, our Reception children visited Cranleigh Fire Station. A huge thank you to them for having us!

A gentle reminder that the deadline for our parent Local Committee nominations is next Friday 26th April.

Please do continue to check our school calendar for upcoming dates.

Wishing you all a very happy weekend.

Mrs Kate Pelazza; Headteacher

Parent Survey
HELP US IMPROVE!
TELL US WHAT YOU THINK

On Tuesday, we emailed out our 5th parent/carer survey of the academic year (including the Christian Distinctiveness and Community Cohesion surveys).

Your responses really help us shape what we do and how we do it for the good of your children.

Please click **HERE** to complete by **5pm Monday**.

If you need any help, for example with access to technology or with translation, please just let us know. We are always more than happy to help.

联系我们寻求翻译帮助

ترجمہ میں مدد کے لیے ہم سے رابطہ کریں.

ਅਨੁਵਾਦ ਵਿੱਚ ਮਦਦ ਲਈ ਸਾਡੇ ਨਾਲ ਸੰਪਰਕ ਕਰੋ

翻訳に関するサポートについてはお問い合わせください

Зв'яжіться з нами, щоб отримати допомогу з перекладом

Contactați-ne pentru ajutor cu traducerea

Entre em contato conosco para obter ajuda com a tradução

Makipag-ugnayan sa amin para sa tulong sa pagsasalin

Thanking you all in advance.

Surrey's
Primary Music
FESTIVAL
Dorking Halls
April 2024

We are so proud of our school choir who attended the Primary Music Festival yesterday evening.

Our pupils had 14 songs to learn and sang beautifully. Please scan the below QR code to listen to some of their fantastic singing.

Thank you to the parents who were able to attend.

SCAN ME

SCAN ME

Dan™
The Skipping Man

Our children all had an incredible first day back on Tuesday taking part in skipping workshops with Dan the Skipping Man.

India, the teacher for that day, was speechless at the progress our children made and the skills demonstrated. We are so proud of our kiddies!

School has spent a significant amount of money to purchase a special skipping rope from 'Dan' for each of our children. These will be kept in school for our children to use during break/lunch times whenever they choose. If your child accidentally brings theirs home, it will be named, please could I ask that you return it the next day.

EAT. SLEEP. SKIP. REPEAT.

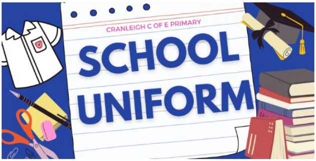
CRANLEIGH C OF E PRIMARY
SCHOOL UNIFORM

Uniform Expectations

Thank you to everyone who has supported their child to return to school in the correct uniform.

Our Uniform Policy can be viewed HERE.

If you have any questions or concerns regarding any part of our uniform, please do get in touch with the main office. We are only too happy to help.

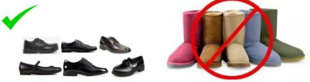

Cranleigh C of E Primary School
Faith
THE CHURCH OF ENGLAND

The Church of England's **Daily Prayer**.

Our Half-Termly Value

This half-term, our value is **compassion**.

Be kind, compassionate, and forgiving to each other, in the same way God forgave you in Christ. (Ephesians 4:32).

'Count on Me' by Bruno Mars sums it all up!

What can you do to demonstrate compassion this weekend?

Perhaps you could complete the Red Cross's kindness calendar? We'd love to know how you get on!

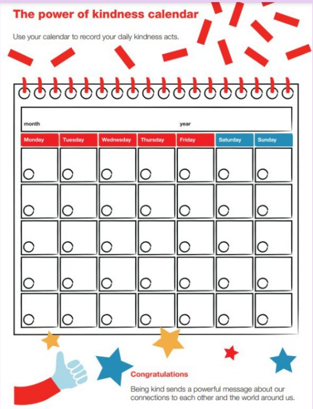

The power of kindness calendar

Use your calendar to record your daily kindness acts.

month year

Monday	Tuesday	Wednesday	Thursday	Friday	Saturday	Sunday
○	○	○	○	○	○	○
○	○	○	○	○	○	○
○	○	○	○	○	○	○
○	○	○	○	○	○	○
○	○	○	○	○	○	○

Congratulations

Being kind sends a powerful message about our connections to each other and the world around us.

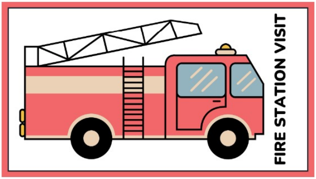

Our Reception class visited Cranleigh Fire Station this morning and had a wonderful time! Thank you to all those at the station who supported our children so beautifully.

Let's Celebrate!

HOUSE POINTS

We re-start each House Point total at the beginning of each term.

Do check out our total on the website's Home Page, too!

HOUSE	Weekly TOTAL	TOTAL To Date
Otters	412	412
Porpoises	475	475
Dolphins	347	347
Whales	378	378

House Points Winners	Class
Thomas-Joe, Isaac, Reuben	Reception
Monique, Madison, Darcey	Year 1
Lukian, Josie, Amelia	Year 2
Mary, Phoebe, Hannah	Year 3
Emily, Tadisa, Chethiya	Year 4
Alex, Mckenzie, Naz	Year 5
Maggie, Ethan, Mark, Josie-Marie, Lira, Robert	Year 6

OUR WEEKLY CERTIFICATE WINNERS

READY, RESPECTFUL, SAFE	SPOTLIGHT AWARD	Class
Thomas-Joe	Reuben	Reception
Darcey	Michael	Year 1
Josie	Amelia-Marie	Year 2
Aspen	Tommie	Year 3
Teresa	Alex	Year 4
Mckenzie	Radek	Year 5
Callum	Callum	Year 6 AM
Andrii	Joey	Year 6 MM

ATTENDANCE CHAMPIONS

CLASS	WEEKLY ATTENDANCE %	ATTENDANCE TO DATE
Reception	98%	90%
Year 1	95%	88%
Year 2	94%	87%
Year 3	91%	92%
Year 4	97%	91%
Year 5	92%	90%
Year 6	91%	91%

Well done to Reception for having the highest attendance this week! WOW! We're so proud of you!

Well done to Year 3 for having the highest attendance to date this academic year. Keep up the great effort!

Success is earned one day at a time. Start by showing up.

WELCOME TO
Cranleigh Church of England Primary School

Application for Leave of Absence during Term Time

Applications to Request Leave during Term Time

We have updated our procedures to request leave.

We are no longer accepting the paper application forms; instead, please click HERE to access the attendance section of our website. There, you will find the link to an online Google Form which will need to be completed should you wish to request leave during term time. This Form also outlines the Department for Education's regulations and the school's expectations.

If you would like any help with the new application for leave procedure, please make an appointment to see Attendance Lead, and Headteacher, Mrs Kate Pelazza, on 01483 273286, or pop into the school office to speak with Mrs Jenking, admin attendance lead.

CHECK OUT OUR SOCIAL MEDIA ACCOUNTS!
FACEBOOK
X (FORMERLY TWITTER)

Do check out our social media accounts to stay up-to-date with all the latest information:

Facebook

X (Formerly Twitter)

SAFEGUARDING

If you have any concerns regarding a child, please ask to speak to one of our safeguarding team below straight away by telephoning the school on 01483 273286:

Mrs S Salter: Deputy Headteacher / Designated Safeguarding Lead

Mrs K Pelazza: Headteacher / Deputy Designated Safeguarding Lead

Mrs T Church: Thrive Practitioner / Deputy Designated Safeguarding Lead

The Good Shepherd Trust: Safeguarding Contacts

Our safeguarding team wear a black lanyard with the initials 'DSL' in yellow (see photo below). Please do look out for one of us if you have a concern.

You can also contact one of the following:

C-Spa (Surrey Children's Services):

- **Phone:** 0300 470 9100
- **Email:** cspa@surreycc.gov.uk

NSPCC: 0808 800 5000

Police: 999 (where you believe a child is at immediate risk of harm)

DSL
DSL
DSL
DSL

ONLINE SAFETY

To access the document below on the gov.uk website, please click HERE.

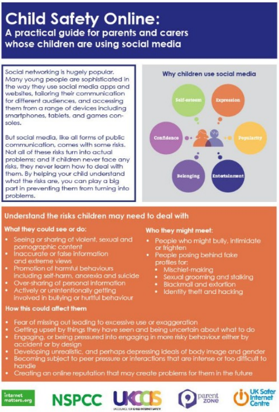

Child Safety Online:

A practical guide for parents and carers whose children are using social media

Social networking is hugely popular. Many young people are sophisticated in the way they use social media apps and websites, tailoring their communication for different audiences, and accessing them from a range of devices including smartphones, tablets, and games consoles.

But social media, like all forms of public communication, comes with some risks. Not all of these risks turn into actual problems; and if children never face any risks, they never learn how to deal with them. By helping your child understand what the risks are, you can play a big part in preventing them from turning into problems.

Why children use social media

Understand the risks children may need to deal with

What they could see or do:

- Seeing or sharing of violent, sexual and pornographic content
- Inaccurate or false information and extreme views
- Promotion of harmful behaviours including self-harm, anorexia and suicide
- Over-sharing of personal information
- Actively or unintentionally getting involved in bullying or hurtful behaviour

Who they might meet:

- People who might bully, intimidate or frighten
- People posing behind fake profiles for:
  - Mischief-making
  - Sexual grooming and stalking
  - Blackmail and extortion
  - Identity theft and hacking

How this could affect them

- Fear of missing out leading to excessive use or exaggeration
- Getting upset by things they have seen and being uncertain about what to do
- Engaging, or being pressured into engaging in more risky behaviour either by accident or by design
- Developing unrealistic, and perhaps depressing ideals of body image and gender
- Becoming subject to peer pressure or interactions that are intense or too difficult to handle
- Creating an online reputation that may create problems for them in the future

internet matters.org
NSPCC
UKCCIS
UK COUNCIL FOR CHILD INTERNET SAFETY
parent zone
UK Safer Internet Centre

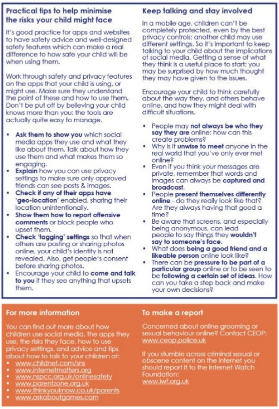

Practical tips to help minimise the risks your child might face

It's good practice for apps and websites to have safety advice and well-designed safety features which can make a real difference to how safe your child will be when using them.

Work through safety and privacy features on the apps that your child is using, or might use. Make sure they understand the point of these and how to use them. Don't be put off by believing your child knows more than you: the tools are actually quite easy to manage.

- **Ask them to show you** which social media apps they use and what they like about them. Talk about how they use them and what makes them so engaging.
- **Explain** how you can use privacy settings to make sure only approved friends can see posts & images.
- **Check if any of their apps have 'geo-location'** enabled, sharing their location unintentionally.
- **Show them how to report offensive comments** or block people who upset them.
- **Check 'tagging' settings** so that when others are posting or sharing photos online, your child's identity is not revealed. Also, get people's consent before sharing photos.
- Encourage your child to **come and talk to you** if they see anything that upsets them.

Keep talking and stay involved

In a mobile age, children can't be completely protected, even by the best privacy controls; another child may use different settings. So it's important to keep talking to your child about the implications of social media. Getting a sense of what they think is a useful place to start; you may be surprised by how much thought they may have given to the issues.

Encourage your child to think carefully about the way they, and others behave online, and how they might deal with difficult situations.

- People may **not always be who they say they are** online: how can this create problems?
- Why is it **unwise to meet** anyone in the real world that you've only ever met online?
- Even if you think your messages are private, remember that words and images can always be **captured and broadcast.**
- People **present themselves differently online** - do they really look like that? Are they always having that good a time?
- Be aware that screens, and especially being anonymous, can lead people to say things they **wouldn't say to someone's face.**
- What does **being a good friend and a likeable person** online look like?
- There can be **pressure to be part of a particular group** online or to be seen to be **following a certain set of ideas.** How can you take a step back and make your own decisions?

For more information

You can find out more about how children use social media, the apps they use, the risks they face, how to use privacy settings, and advice and tips about how to talk to your children at:

- www.childnet.com/sns
- www.internetmatters.org
- www.nspcc.org.uk/onlinesafety
- www.parentzone.org.uk
- www.thinkyouknow.co.uk/parents
- www.askaboutgames.com

To make a report

Concerned about online grooming or sexual behaviour online? Contact CEOP: www.ceop.police.uk

If you stumble across criminal sexual or obscene content on the internet you should report it to the Internet Watch Foundation: www.iwf.org.uk

We would like to remind all parents that no child attending our school should have access to social media or WhatsApp.

We would also encourage all parents to monitor their child's phone usage.

Please click HERE for information on apps to support you to keep your child safe online.

COMMUNITY NOTICES
CRANLEIGH • EWHURST • SURREY

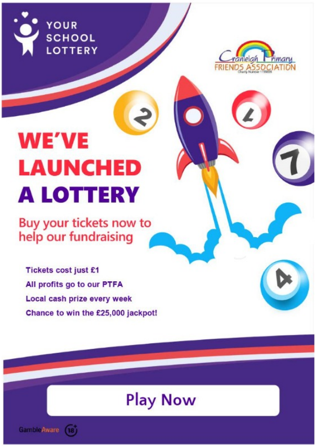
YOUR SCHOOL LOTTERY
Cranleigh Primary FRIENDS ASSOCIATION
2
4
7
4
WE'VE LAUNCHED A LOTTERY
Buy your tickets now to help our fundraising
Tickets cost just £1
All profits go to our PTFA
Local cash prize every week
Chance to win the £25,000 jackpot!
Play Now
GambleAware
18+

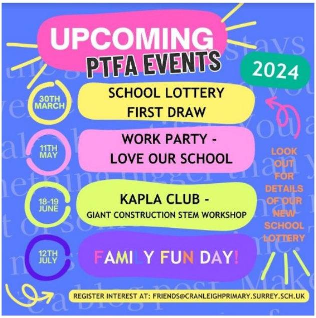
UPCOMING
PTFA EVENTS
2024
30TH MARCH
SCHOOL LOTTERY FIRST DRAW
11TH MAY
WORK PARTY - LOVE OUR SCHOOL
18-19 JUNE
KAPLA CLUB - GIANT CONSTRUCTION STEM WORKSHOP
12TH JULY
FAMILY FUN DAY!
LOOK OUT FOR DETAILS OF OUR NEW SCHOOL LOTTERY
REGISTER INTEREST AT: FRIENDS@CRANLEIGHPRIMARY.SURREY.SCH.UK

OUR SCHOOL CALENDAR

Full calendar dates can be found on our website.

Parent Survey Deadline 5:00PM – 5:00PM	22 April
Y1 Drama Workshop - Happily Ever After 9:15AM – 10:15AM	24 April
Year 4 Multiplication Check Info Session for Parents: 3:30-4pm 3:30PM – 4:00PM	25 April
Deadline for Local Committee Parent Nominations ALL DAY	26 April
St. Catherine's foreign language session - Year 4 2:00PM – 3:00PM	01 May
Lunchtime Concert (Arts Centre) 12:30PM – 2:00PM	07 May
Year 4 Trip to Butser Farm ALL DAY	08 May
Y6 SATs Reward Event 12:00PM – 3:00PM	17 May
Messy Church (run by St. Nicolas) ALL DAY From 20 May until 24 May	20 May
Half Term ALL DAY From 27 May until 31 May	27 May
Year 1 trip to Drusillas (4:30pm return) ALL DAY	04 June
Sports' Week ALL DAY From 17 Jun until 21 Jun	17 June
KAPLA Stem Workshops ALL DAY From 18 Jun until 19 Jun	18 June

Year 6 Leavers' Service at Guildford Cathedral 9:00AM – 11:45AM	19 June
Sports' Day ALL DAY	21 June

Have a wonderful
WEEKEND