THE CRANLEIGH
CHRONICLE

Nurturing Belief and Ensuring the Highest Standards of Learning for All

Friday 7th June 2024

HEADTEACHER'S MESSAGES

Summer is certainly on it's way!

It has been a happy, and sunny, start to the final half-term of this academic year. Our children are thoroughly enjoying their break and lunch times and the enhanced provision we have on offer.

This week, we were officially recognised as a Thrive Ambassador School. This demonstrates our commitment to providing an environment and approach that prioritises our children's mental health and wellbeing. Mrs Church is our licenced Thrive Practitioner and I am the school's Thrive Senior Leader. Please do contact one of us for further information.

I will shortly be sharing information about your child's 2024/2025 class teacher. Our **Transition Day** - the day the children meet their new teacher in their new classroom - takes place on *Tuesday 2nd July*. Timings of the school day will run as normal and all children are expected to attend in order to support them with the September transition. We will issue more details in due course.

Wishing you all a wonderful weekend.

Mrs Kate Pelazza; Headteacher

10:40
SATRO
STEM
Challenge

A team of six Year 5 and Year 6 pupils travelled to St. Catherine's, Bramley, on Wednesday to take part in a SATRO challenge. This is where pupils are presented with an unseen problem-solving challenge which tests their STEM, teamwork skills and creativity.

We were one of 8 schools who took part, including several independent schools. And...

WE WON!!!!!

We were also one of the only teams - ever - to have kept the cost to under £100k, as per the challenge requirements!

Well done to those children who took part. We are so proud of you!

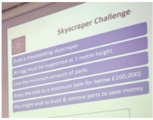

Skyscraper Challenge

- Build a freestanding skyscraper
- An egg must be supported at 1 metre height
- Use the minimum amount of parts
- Keep the cost to a minimum (aim for below £100,000)
- You might wish to build & remove parts to save money

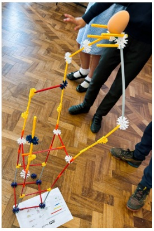

Why not challenge your child to one or more of the following:

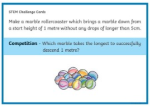

STEM Challenge Cards

Make a marble rollercoaster which brings a marble down from a start height of 1 metre without any drops of longer than 5cm.

Competition - Which marble takes the longest to successfully descend 1 metre?

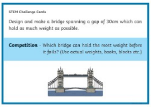

STEM Challenge Cards

Design and make a bridge spanning a gap of 30cm which can hold as much weight as possible.

Competition - Which bridge can hold the most weight before it fails? (Use actual weights, books, blocks etc.)

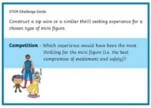

STEM Challenge Cards

Construct a zip wire or a similar thrill seeking experience for a chosen type of mini figure.

Competition - Which experience would have been the most thrilling for the mini figure (i.e. the best compromise of excitement and safety)?

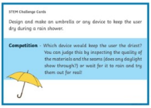

STEM Challenge Cards

Design and make an umbrella or any device to keep the user dry during a rain shower.

Competition - Which device would keep the user the driest? You can judge this by inspecting the quality of the materials and the seams (does any daylight show through?) or wait for it to rain and try them out for real!

YEAR 1
VISIT TO
DRUSILLAS PARK

Year 1 had a wonderful time on Tuesday visiting Drusillas Park as part of their Science learning.

The children learnt all about the animals; their habitats, what they eat, and how they've adapted to the environment around them.

The children loved the penguins, the capybara and the meerkats. However, their favourite animal was....the pink-bottomed monkey!!

Have a look at the following '**Year on the Farm**' activity sheets with your child curtesy of *Countryside Online* to support their understanding (the first is for ages 4-7; the second is for ages 8-12):

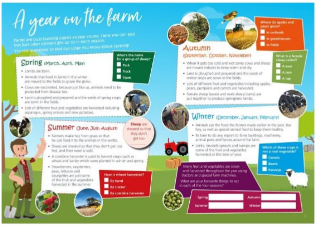

A year on the farm

Farms are busy bustling places all year round. Here you can find out just what farmers get up to in each season.
Try the questions to find out what you know about farming!

Spring (March, April, May)

- Lambs are born.
- Animals that lived in barns in the winter are moved to the fields to graze the grass.
- Cows are vaccinated, because just like us, animals need to be protected from disease too.
- Land is ploughed and prepared and the seeds of spring crops are sown in the fields.
- Lots of different fruit and vegetables are harvested including asparagus, spring onions and new potatoes.

What's the name for a group of sheep?
☐ Pack
☐ Flock
☐ Team

Summer (June, July, August)

- Farmers make hay from grass so that he can feed it to the animals in the winter.
- Sheep are sheared so that they don't get too hot, and their wool is sold.
- A combine harvester is used to harvest crops such as wheat and barley which were planted in winter and spring.
- Strawberries, raspberries, peas, lettuces and courgettes are just some of the fruit and vegetables harvested in the summer.

Sheep are sheared so that they don't get too ________

How is wheat harvested?
☐ By hand
☐ By tractor
☐ By combine harvester

Autumn (September, October, November)

- When it gets too cold and wet some cows and sheep are moved indoors to keep warm and dry.
- Land is ploughed and prepared and the seeds of winter crops are sown in the fields.
- Lots of different fruit and vegetables including apples, pears, pumpkins and carrots are harvested.
- Female sheep (ewes) and male sheep (rams) are put together to produce springtime lambs.

Where do apples and pears grow?
☐ In orchards
☐ In greenhouses
☐ In fields

What is a female sheep called?
☐ A ewe
☐ A ram
☐ A tup

Winter (December, January, February)

- Animals eat the food the farmer made earlier in the year, like hay, as well as special animal feed to keep them healthy.
- Its time to do any repairs to farm buildings, machinery, animal pens and fences around the farm.
- Leeks, brussels sprouts and turnips are some of the fruit and vegetables harvested at this time of year.

Which of these crops is not a root vegetable?
☐ Carrots
☐ Beans
☐ Parsnips

Many fruit and vegetables are sown and harvested throughout the year using tractors and special farm machines.
What are your favourite things to eat in each of the four seasons?

Spring ________ Autumn ________
Summer ________ Winter ________

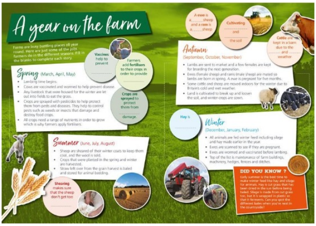

A year on the farm

Farms are busy bustling places all year round. Here are just some of the jobs farmers do in the different seasons. Fill in the blanks to complete each story.

Spring (March, April, May)

- Lambing time begins.
- Cows are vaccinated and wormed to help prevent disease.
- Any livestock that were housed for the winter are let out into fields to eat the grass.
- Crops are sprayed with pesticides to help protect them from pests and diseases. They help to control pests such as weeds or insects that damage and destroy food crops.
- All crops need a range of nutrients in order to grow which is why farmers apply fertilisers.

Vaccines help to prevent ________

Farmers add **fertilisers** to their crops in order to provide ________

Crops are sprayed to protect them from ________ damage.

Summer (June, July, August)

- Sheep are sheared of their winter coats to keep them cool, and the wool is sold.
- Crops that were planted in the spring and winter are harvested.
- Straw left over from the grain harvest is baled and stored for animal bedding.

Shearing makes sure that the sheep don't get too ________

Autumn (September, October, November)

- Lambs are sent to market and a few females are kept for breeding the next generation.
- Ewes (female sheep) and rams (male sheep) are mated so lambs are born in spring. A ewe is pregnant for five months.
- Some cattle and sheep are moved indoors for the winter due to Britain's cold and wet weather.
- Land is cultivated to break up and loosen the soil, and winter crops are sown.

A **ewe** is a ________ sheep and a **ram** is a ________ sheep

Cultivating ________ and ________ the soil

Cattle are kept in a barn due to the ________ and ________ weather

Winter (December, January, February)

- All animals are fed winter feed including silage and hay made earlier in the year.
- Ewes are scanned to see if they are pregnant.
- Ewes are wormed and vaccinated before lambing.
- Top of the list is maintenance of farm buildings, machinery, hedges, fences and ditches.

Hay is ________

DID YOU KNOW ?
Early summer is the best time to make winter feed like hay and silage for animals. Hay is cut grass that has been dried in the sun before being baled. Silage is made from cut grass too, but it is wrapped in plastic so that it ferments. Can you spot the different bales when you're next in the countryside?

D-DAY
80 YEARS

This week, our Year 6 pupils have been commemorating the 80th anniversary of the **D-Day landings**.

I spoke to many pupils about the events of D-Day and the significance of the landings to society today.

Some pupils shared their own stories of family involvement, which were remarkable to hear.

For a child-friendly version of events, please click HERE.

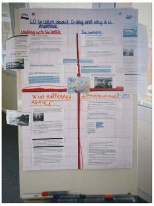

BAG 2 SCHOOL

Thank you to our PTA, The Friends, for organising our **Bag2School** event on Wednesday.

This event is a free eco-friendly fundraising scheme that helps schools to raise funds through textile recycling as well as spread textile recycling awareness.

Thank you to everyone who donated.

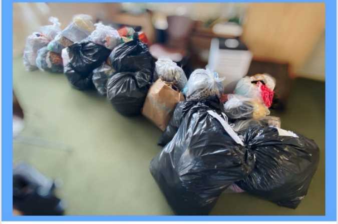

Cranleigh C of E Primary School
Faith
THE CHURCH OF ENGLAND

The Church of England's Daily Prayer.

Endurance

'Let us run with endurance the race that is set before us.'
(Hebrews 12:1)

As we find ourselves navigating the last half-term of the academic year, we must strive to maintain a positive attitude and 'can do' attitude.

The Christian life is not a 100-yard dash; it's a marathon. It's easy to begin a marathon well and it's not too difficult to run a few miles. The test comes over the long haul. Will you endure to the finish? In the Christian race, will you be faithful through all of the hardships...?

What might ENDURANCE look like during this last half-term for pupils?

Attending school every day.

Trying hard in everything they do.

Following adults' instructions.

Showing empathy.

Using only kind words.

What might ENDURANCE look like during this last half-term for adults (parents and staff)?

Communicating calmly. Always.

Trying to see someone else's point of view.

Remaining patient.

Understanding that all adults have the children's best interests at heart.

Supporting school expectations.

Working hard, together, for the sake of our wonderful school community.

GodVenture
inspiring faith at home

Breathing and Praying

GodVenture has a wonderful article on the benefits of breathing and praying. You may like to check it out HERE.

ClassDojo
DOWNLOAD NOW

Please don't forget to let us know if you would be interested in the school using **ClassDojo** from September by clicking **HERE**.

The Form will close at 5pm on Monday.

Let's Celebrate!

HOUSE POINTS

Check out the total to date on our website's Home Page, too!

HOUSE	Weekly TOTAL	TOTAL To Date
Otters	722	7,041
Porpoises	749	**8,452**
Dolphins	**791**	6,518
Whales	654	7,077

House Point Winners	Class
Isaac, Shay, Casey	Reception
Darcey, Norbert, Larosa	Year 1
Amelia, Aaron, Tawana	Year 2
Scarlett, Aspen, Mary	Year 3
Amy, Emily, Davut	Year 4
Naz, Kayden, Ollie	Year 5
Eddie, Daryna, Lara	Year 6

OUR WEEKLY WINNERS!

READY, RESPECTFUL, SAFE	SPOTLIGHT AWARD	Class
Thomas-Joe	Willow	Reception
River	Madison	Year 1
Kimberley	Sophia	Year 2
Evelyn	Mary	Year 3
Jaymee-Leigh	Husna	Year 4
Oliver	Alex	Year 5
Lorenzo, Freddie	Dylan, Eddie	Year 6

ATTENDANCE CHAMPIONS

CLASS	WEEKLY ATTENDANCE %	ATTENDANCE TO DATE
Reception	97%	90%
Year 1	94%	88%
Year 2	93%	88%
Year 3	89%	92%
Year 4	95%	91%
Year 5	83%	89%
Year 6	92%	93%

Well done to Reception for having the highest attendance this week! We're so proud of you!

Well done to Year 6 for having the highest attendance to date this academic year. Keep up the great effort!

And with the Euros around the corner, let's reflect on the words of Gareth Southgate, England Manager, who also holds a degree in Geography (obtained whilst he was playing professionally):

"HARD WORK BEATS TALENT WHEN TALENT DOESN'T WORK HARD."
GARETH SOUTHGATE
ENGLAND MANAGER

So please ensure your child attends school regularly and arrives on time.

Our daily timetable can be found HERE.

The attendance page on our website can be found HERE. Here you will find Surrey's Code of Conduct relating to the issuing of fines, as well as the Department for Education's Attendance Guide for Parents.

Please remember, the issuing of a penalty notice for unauthorised leave of absence may be considered appropriate for unauthorised leave of absence in term time (5 days/10 sessions or more within a three-month period – this does not need to be consecutive) without the authorisation of the school, as well as unauthorised absences or late arrival after the close of registration, on 7 occasions in any six-week period (not including school closures).

Please contact attendance lead, and Headteacher, Mrs Pelazza on 01483 273286 if you need help with your child's attendance or punctuality.

Could you be our next winner?
Like Darcey & Kayden?

EVERY WISH
1 GIFT CARD = 200+ BRANDS
Sainsbury's
amazon.co.uk
JUST EAT
IKEA
Entertainer
Riverisland
boohooMAN
Argos
NEW LOOK
SPORTS DIRECT
H&M
Uber Eats
lastminute.com
M&S
zalando

Attendance Reward!

Don't forget, we have 2 more **£50** 'Every Wish' gift vouchers to give away on July 19th!

EVERY child who has an *improved attendance* - however small that improvement may be - for this half-term compared to last, and EVERY child who has an attendance of *96% or above* for this half-term, will be entered into the prize draw to win one of the 2 vouchers.

The prize draw will be taking place on **Friday 19th July** and winners will be announced and contacted that day to collect the vouchers before half-term begins.

Remember, you MUST be in school on July 19th to be entered.

Now, let's try and get to school each day!

WELCOME TO
Cranleigh Church of England Primary School

Application for Leave of Absence during Term Time

Applications to Request Leave during Term Time

A reminder that we have updated our procedures to request leave.

We are no longer accepting the paper application forms; instead, please click HERE to access the attendance section of our website. There, you will find the link to an online Google Form which will need to be completed should you wish to request leave during term time. This Form also outlines the Department for Education's regulations and the school's expectations.

If you would like any help with the new application for leave procedure, please make an appointment to see Attendance Lead, and Headteacher, Mrs Kate Pelazza, on 01483 273286, or pop into the school office to speak with Mrs Jenking, admin attendance lead.

CHECK OUT OUR SOCIAL MEDIA ACCOUNTS!
FACEBOOK
X (FORMERLY TWITTER)

Do check out our social media accounts to stay up-to-date with all the latest information:

Facebook

X (Formerly Twitter)

SAFEGUARDING

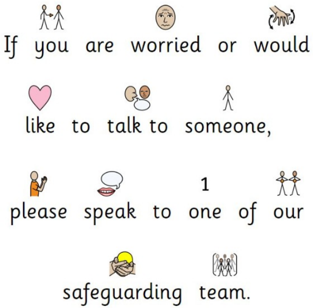

If you are worried or would like to talk to someone, please speak to one of our safeguarding team.

If you have any concerns regarding a child, please ask to speak to one of our safeguarding team below straight away by telephoning the school on 01483 273286:

Mrs S Salter: Deputy Headteacher / Designated Safeguarding Lead

Mrs K Pelazza: Headteacher / Deputy Designated Safeguarding Lead

Mrs T Church: Thrive Practitioner / Deputy Designated Safeguarding Lead

Mrs J Mills: SENDCo / Deputy Designated Safeguarding Lead

Miss K Meade: Assistant SENDCo / Deputy Designated Safeguarding Lead

The Good Shepherd Trust: Safeguarding Contacts

Our safeguarding team wear a black lanyard with the initials 'DSL' in yellow (see photo below). Please do look out for one of us if you have a concern.

You can also contact one of the following:

C-Spa (Surrey Children's Services):

- **Phone:** 0300 470 9100
- **Email:** cspa@surreycc.gov.uk

NSPCC: 0808 800 5000

Police: 999 (where you believe a child is at immediate risk of harm)

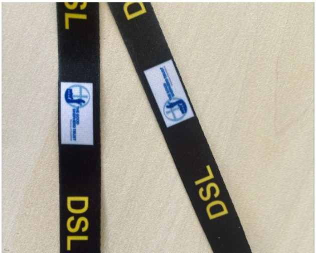

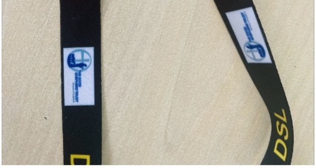

ONLINE SAFETY

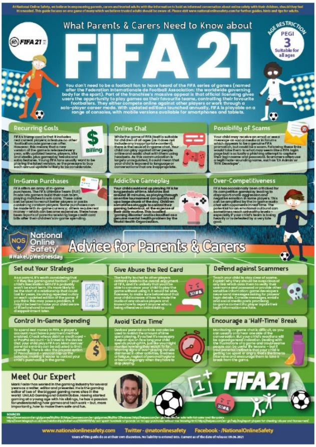

At National Online Safety, we believe in empowering parents, carers and trusted adults with the information to hold an informed conversation about online safety with their children, should they feel it is needed. This guide focuses on one game of many which we believe trusted adults should be aware of. Please visit www.nationalonlinesafety.com for further guides, hints and tips for adults.

What Parents & Carers Need to Know about
FIFA 21

AGE RESTRICTION
PEGI 3
Suitable for all ages

You don't need to be a football fan to have heard of the FIFA series of games (named after the Federation Internationale de Football Association: the worldwide governing body for the sport). Part of the franchise's massive appeal is that official licensing gives users the opportunity to play games as their favourite teams, controlling their favourite footballers. They either compete online against other players or work through a solo-player career mode. With updated editions launched annually, FIFA is playable on a range of consoles, with mobile versions available for smartphones and tablets.

Recurring Costs

FIFA's trump card is that it includes real current players; a feature no other football arcade game can offer. However, this means that a new version of the game is released every year, with updated teams, players, kits and stadia, plus gameplay tweaks and extra features. Young FIFA fans usually want to be playing the latest version, so the pressure to buy each annual update is likely to be considerable.

Online Chat

While the game of FIFA itself is suitable for children of all ages (as it does not include any inappropriate content), there is the issue of in-game chat. Your child can play against other people online and audio chat with them using headsets. As this communication is largely unregulated, it could mean that your child is exposed to language or conversations that are inappropriate.

Possibility of Scams

Your child may receive an email or see a message on social media or in forums which appears to be a genuine FIFA promotion, but could be a scam. Following these links would take them to what may seem like a FIFA login page but is actually a phishing attempt to capture their login name and password. Scammers often use a legitimate-sounding name, such as 'EA Admin' or 'FIFA Developer'.

In-Game Purchases

FIFA offers an array of in-game purchases. The FIFA Ultimate Team (FUT) mode lets gamers build their own team, playing matches to win coins. These coins can be used to recruit better players or packs containing random players. Some purchases can be made with in-game currency; others require real money – which can become expensive. There have been reports of parents receiving large credit card bills after their children's in-game spending.

Addictive Gameplay

Your child could end up playing FIFA for long periods of time. Matches last around 20 minutes, so playing through an entire tournament can quickly eat up a large chunk of the day. Children sometimes struggle to control their gaming behaviour, at the expense of their daily routine. This is called 'gaming disorder' and is classified as a genuine mental health problem by the World Health Organisation.

Over-Competitiveness

FIFA has occasionally been criticised for its competitive gameplay leading to disproportionate aggression and negative emotion in some players. This can be amplified by the in-game audio chat with opponents in real time. The potential for an emotional outburst can sometimes reach unhealthy levels – especially if your child's team is losing heavily or is defeated by a very late goal.

National Online Safety
#WakeUpWednesday

Advice for Parents & Carers

Set out Your Strategy

As a parent, it's worth considering that – if they like gaming and football – your child's fascination with FIFA probably won't be short term. It's more likely to be the start of a relationship that could last for years, involving repeated outlay on each updated edition of the game. If you think this may pose a problem, it might be best to make your child aware of it beforehand to avoid disappointment later.

Give Abuse the Red Card

The facility to chat to other players certainly adds to the overall enjoyment of FIFA, and it's unlikely that you'll be able to convince your child to play the game without using it. It would be wise, however, to make sure beforehand that your child is aware of how to mute the audio of any abusive players and knows how to report anyone who is being offensive or intimidating.

Defend against Scammers

Teach your child to stay clear of scams. Explain why they should be suspicious of any link which asks them to verify their username and password or provide other sensitive information: game developers never send messages asking for players' login details. Console messages, emails and social media posts promising in-game content if a player inputs their login information are fake.

Control In-Game Spending

To spend real money in FIFA, a player's account must have a payment method enabled. Check whose debit or credit card – or PayPal account – is linked to the device that your child plays FIFA on. Most devices' parental controls can be adjusted to limit spending. There is also the prepaid option of Paysafecard – you can top up the balance, making it easier to control your child's purchasing in the game.

Avoid 'Extra Time'

Devices' parental controls can also be used to restrict the amount of time spent playing, if you feel it's necessary. Keep an eye on how long your child spends playing FIFA, just like you might monitor how long they watch TV for. Warning signs of over-playing include disinterest in other activities, tiredness or fatigue, neglect of personal hygiene or becoming angry when they have to stop playing.

Encourage a 'Half-Time' Break

Monitoring in-game chat is difficult, as you can usually only hear one side of the conversation. But your child's reactions will be a good general indication. Dealing with the frustrations of a game and troublesome people can be useful life lessons – but if your parental instinct is that your child is getting too upset or angry, that's the time to intervene and encourage them to take a break from the game.

Meet Our Expert

Mark Foster has worked in the gaming industry for several years as a writer, editor and presenter. He is the gaming editor of two of the biggest gaming news sites in the world: UNILAD Gaming and GAMINGbible. Having started gaming at a young age with his siblings, he has a passion for understanding how games and tech work – but, more importantly, how to make them safe and fun.

SOURCES

www.nationalonlinesafety.com Twitter - @natonlinesafety Facebook - /NationalOnlineSafety

Users of this guide do so at their own discretion. No liability is entered into. Current as of the date of release: 09.06.2021

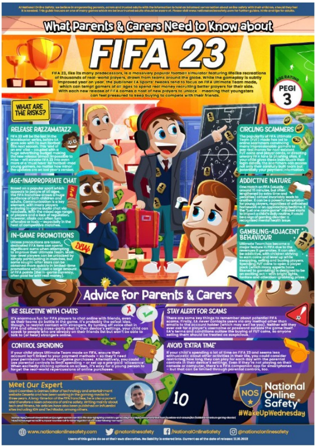

At National Online Safety, we believe in empowering parents, carers and trusted adults with the information to hold an informed conversation about online safety with their children, should they feel it is needed. This guide focuses on one of many games which we believe trusted adults should be aware of. Please visit www.nationalonlinesafety.com for further guides, hints and tips for adults.

What Parents & Carers Need to Know about
FIFA 23

AGE RATING
PEGI 3

FIFA 23, like its many predecessors, is a massively popular football simulator featuring lifelike recreations of thousands of real-world players, drawn from teams around the globe. While the gameplay is subtly improved year on year, the publisher EA Sports' tweaks tend to focus on FIFA Ultimate Team mode, which can tempt gamers of all ages to spend real money recruiting better players for their side. With each new release of FIFA comes a host of new players to unlock – meaning that youngsters can feel pressured to keep buying to compete with their friends.

WHAT ARE THE RISKS?

RELEASE RAZZAMATAZZ

FIFA 23 will be the last in the blockbuster series, before EA goes solo with its own football title next season. This 'end of an era' vibe – coupled with a huge advertising budget making the new release almost impossible to miss – will elevate FIFA 23 into even more of a 'must have' for football-mad young gamers, no matter how minor the updates are on last year's version.

AGE-INAPPROPRIATE CHAT

Based on a popular sport which appeals to people of all ages, the FIFA franchise draws a huge audience of both children and adults. Communication is a key element, with many players enjoying in-game audio chat via headsets. With the mixed age range of players and a lack of regulation, however, chats can often turn offensive or toxic – especially in the heat of competitive matches.

IN-GAME PROMOTIONS

Unless precautions are taken, dedicated FIFA fans can spend significant sums when attempting to improve their Ultimate Team. Most top-level players can be unlocked by simply participating in matches, but some sought-after stars can be obtained more quickly in limited-time promotions which cost a large amount of FIFA points (the in-game currency, often paid for with real money).

CIRCLING SCAMMERS

The popularity of FIFA Ultimate Team (FUT) mode has led to online scammers convincing many impressionable gamers to pay real money for non-existent FUT coins and player cards, or directing unwary FIFA fans to phishing sites. If your child gives these individuals their login details, the scammers can access not only their carefully built team but potentially your payment information.

ADDICTIVE NATURE

One match on FIFA (usually around 15 minutes, but often lengthened by extra time and penalties) almost invariably leads to another. It can be a powerful temptation for young players, regardless of unfinished homework or an approaching bedtime. If the "just one more game" mindset starts to impact a child's daily routine, it could be a sign of gaming disorder: a recognised mental health issue.

GAMBLING-ADJACENT BEHAVIOUR

Ultimate Team has become a major feature in FIFA due to the revenues it generates. It can also be addictive, with children striving to earn coins and level up while swapping, selling and buying players. Spending FUT coins to open a player pack (which many experts have likened to gambling) is designed to be an exciting act – with bright lights, fanfare and attention-grabbing prizes.

Advice for Parents & Carers

BE SELECTIVE WITH CHATS

It's enormous fun for FIFA players to chat online with friends, even as their teams do battle in the game. It's probably the safest idea, though, to restrict contact with strangers. By turning off voice chat in FIFA and allowing cross-party chat in their device's settings, your child can speak to people who are already on their friends list but won't be able to talk to (or hear) strangers online.

STAY ALERT FOR SCAMS

There are some key things to remember about potential FIFA scams. Firstly, EA never contacts users via any method other than emails to the account holder (which may well be you). Neither will they ever ask for a player's username or password outside the game itself. EA's terms and conditions outlaw the buying of FUT coins, so anyone selling them should be treated as suspicious.

CONTROL SPENDING

If your child plays Ultimate Team mode on FIFA, ensure their account isn't linked to your payment methods – so they'll need your permission to make in-game purchases. Alternatively, you could use parental controls to limit spending – or set up a pre-paid 'allowance'. When excitedly clicking options on screen, it's easy for a young person to forget the real-world repercussions of online purchases.

AVOID 'EXTRA TIME'

If your child's spending a lot of time on FIFA 23 and seems less enthusiastic about other activities in their life, you could consider restricting how long they can play for each day with the parental controls in their device's settings. Even if they're not playing on their console or computer, there's a FIFA companion app for smartphones – but that can be limited through parental controls, too.

Meet Our Expert

Lloyd Coombes is Games Editor of technology and entertainment website Dexerto and has been working in the gaming media for three years. A long-time fan of the FIFA franchise, he is also a parent and therefore a keen advocate of online safety. Writing mainly about tech and fitness, his articles have also been published on influential sites including IGN and TechRadar, among others.

National Online Safety
#WakeUpWednesday

www.nationalonlinesafety.com @natonlinesafety /NationalOnlineSafety @nationalonlinesafety

Users of this guide do so at their own discretion. No liability is entered into. Current as of the date of release: 12.10.2022

CRANLEIGH'S
1ST EVER
COLOUR RUN!
24TH JUNE 2024

A gentle reminder that all £5 contributions are due by **Monday 17th June.** These can be paid via your school account.

Thank you to everyone who has been able to pay so far. The event should be so much fun!

COMMUNITY
NOTICES
CRANLEIGH • EWHURST • SURREY

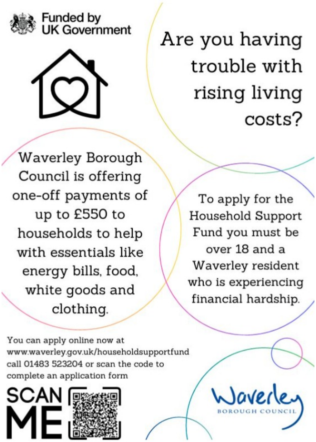

Funded by UK Government

Are you having trouble with rising living costs?

Waverley Borough Council is offering one-off payments of up to £550 to households to help with essentials like energy bills, food, white goods and clothing.

To apply for the Household Support Fund you must be over 18 and a Waverley resident who is experiencing financial hardship.

You can apply online now at www.waverley.gov.uk/householdsupportfund call 01483 523204 or scan the code to complete an application form

SCAN ME

Waverley BOROUGH COUNCIL

BE YOUR BEST

Be Your Best is Surrey's weight management programme, aimed at families with children and teenagers aged 5-17 who are above the healthy weight range.

They can help all parents with their online universal advice, but also families who might need more targeted support to manage their child or teenager's weight.

To be part of the full, targeted programme, you need to have a child or teenager who attends a Surrey School, live in Surrey or be registered with a Surrey GP practice.

Click HERE for more information.

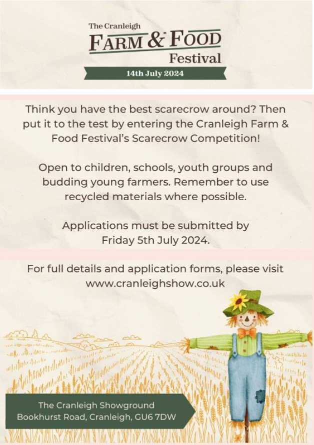

The Cranleigh
FARM & FOOD
Festival
14th July 2024

Think you have the best scarecrow around? Then put it to the test by entering the Cranleigh Farm & Food Festival's Scarecrow Competition!

Open to children, schools, youth groups and budding young farmers. Remember to use recycled materials where possible.

Applications must be submitted by Friday 5th July 2024.

For full details and application forms, please visit www.cranleighshow.co.uk

The Cranleigh Showground
Bookhurst Road, Cranleigh, GU6 7DW

OUR SCHOOL CALENDAR

Full calendar dates can be found on our website.

KAPLA Stem Workshops	ALL DAY From 18 Jun until 19 Jun	18 June
Year 6 Leavers' Service at Guildford Cathedral	9:15AM – 12:00PM	19 June
Young Readers Programme - Y2, Y3, Y4 - with Cranleigh School, the National Literacy Trust & a Storyteller	1:00PM – 3:00PM	19 June
24/25 Reception children & parents' Teddy Bears' Picnic	1:15PM – 2:30PM	20 June
Sports' Week	ALL DAY From 24 Jun until 28 Jun	24 June
PTA Pre-AGM Mtg in School	6:00PM – 7:30PM	25 June
Sports' Day	ALL DAY	28 June
Glebelands Transition Days for Year 6	ALL DAY From 01 Jul until 02 Jul	01 July
School Transition Day (Rec-Y5)	ALL DAY	02 July
Y5 and Y6 at Woking Theatre	ALL DAY	04 July
Year 6 end of year production for parents	1:30PM – 3:00PM	10 July
Year 6 Play to Parents	5:45PM – 7:15PM	11 July
Family Fun 'Day' - From 3:30pm onwards	ALL DAY	12 July
Reports Home	ALL DAY	15 July
Year 6 Leavers' Service at St. Nicolas - All Parents Welcome	1:30PM – 2:00PM	18 July

Hello
Weekend