THE CRANLEIGH
CHRONICLE

Cranleigh C of E Primary School

Nurturing Belief and Ensuring the Highest Standards of Learning for All

Friday 9th February 2024

THE GOOD SHEPHERD TRUST
Diocese of Guildford

HEADTEACHER'S MESSAGES

This week, we received final confirmation that Cranleigh C of E Primary School will be joining The Good Shepherd Trust on **1st March**. This is an incredibly exciting opportunity for the entire school community and we look forward to continuing our journey with them.

I would like to take this opportunity to thank the members of our Interim Executive Board (IEB) for their invaluable support, dedication and hard work this past year. They will remain in role until the date of academisation.

I can't quite believe we have reached the halfway point of the 23/24 academic year! As I look back on the year so far, there are so many things to be thankful for. Our children who are kind, inquisitive and make me laugh on a daily basis! The support of our community - thank you to you all for understanding the school's journey and supporting us along the way. My dedicated staff - without them, all 'this' would just not be possible!

Next half-term, we will be thinking about the value of forgiveness. The Church of England provides well-being support on this theme. It states: '*Forgiveness takes time, but God is patient. And has our best interest at heart: God knows that in forgiveness, we will always find healing and freedom, however long and painful the road to get there.*' We look forward to exploring this value with our children.

School returns for the children after half-term on **TUESDAY 20TH FEBRUARY**.

We hope you all have a wonderful half-term and look forward to seeing you then.

Mrs Kate Pelazza; Headteacher

Music Concert

Some of our Year 4 and Year 5 pupils spent a lovely lunchtime at **Cranleigh Arts Centre** on Tuesday watching a performance by Elitsa Bogdanova (viola) and Ashok Gupta (piano).

After the performance, we asked them how it made them feel. They said:

It made me feel calm.

It made me feel peaceful.

I felt like I was in a dream.

I loved the viola.

I loved the piano.

This is our third visit to the Centre to watch musical performances, and we have two more lined up. Thank you for having us!

Cranleigh C of E Primary School
Faith
THE CHURCH OF ENGLAND

The Church of England's Daily Prayer.

We've signed up to the Church of England's Digital Charter.
Find out more at churchofengland.org/charter
#CofECharter
SIGNED UP
THE CHURCH OF ENGLAND

Digital Charter

We have signed up to the Church of England's Digital Charter.

This is a voluntary pledge to do our small 'bit' to try and make the online world a safer, kinder and fairer place.

We hear too often these days of instances where children have not been kept safe online and where well-beng have been serioulsy impacted due to digital experiences. **We aim to protect our children and set an example for all.**

More information to follow in due course.

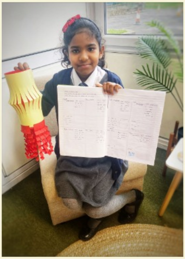

What I'm Thankful For This Week

Spending time with Year 6's Windy learning about her religion - Buddhism - and its importance to both her and her family.

Windy will be visiting the temple next week and has promised to share her visit with us all after half-term. We're very much looking forward to learning more!

The Buddhist flag.

KIDS EAT FREE!

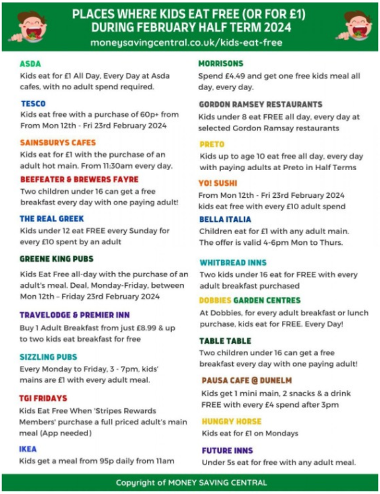

PLACES WHERE KIDS EAT FREE (OR FOR £1) DURING FEBRUARY HALF TERM 2024

moneysavingcentral.co.uk/kids-eat-free

ASDA
Kids eat for £1 All Day, Every Day at Asda cafes, with no adult spend required.

TESCO
Kids eat free with a purchase of 60p+ from From Mon 12th - Fri 23rd February 2024

SAINSBURYS CAFES
Kids eat for £1 with the purchase of an adult hot main. From 11:30am every day.

BEEFEATER & BREWERS FAYRE
Two children under 16 can get a free breakfast every day with one paying adult!

THE REAL GREEK
Kids under 12 eat FREE every Sunday for every £10 spent by an adult

GREENE KING PUBS
Kids Eat Free all-day with the purchase of an adult's meal. Deal, Monday-Friday, between Mon 12th – Friday 23rd February 2024

TRAVELODGE & PREMIER INN
Buy 1 Adult Breakfast from just £8.99 & up to two kids eat breakfast for free

SIZZLING PUBS
Every Monday to Friday, 3 - 7pm, kids' mains are £1 with every adult meal.

TGI FRIDAYS
Kids Eat Free When 'Stripes Rewards Members' purchase a full priced adult's main meal (App needed)

IKEA
Kids get a meal from 95p daily from 11am

MORRISONS
Spend £4.49 and get one free kids meal all day, every day.

GORDON RAMSEY RESTAURANTS
Kids under 8 eat FREE all day, every day at selected Gordon Ramsay restaurants

PRETO
Kids up to age 10 eat free all day, every day with paying adults at Preto in Half Terms

YO! SUSHI
From Mon 12th - Fri 23rd February 2024 kids eat free with every £10 adult spend

BELLA ITALIA
Children eat for £1 with any adult main. The offer is valid 4-6pm Mon to Thurs.

WHITBREAD INNS
Two kids under 16 eat for FREE with every adult breakfast purchased

DOBBIES GARDEN CENTRES
At Dobbies, for every adult breakfast or lunch purchase, kids eat for FREE. Every Day!

TABLE TABLE
Two children under 16 can get a free breakfast every day with one paying adult!

PAUSA CAFE @ DUNELM
Kids get 1 mini main, 2 snacks & a drink FREE with every £4 spend after 3pm

HUNGRY HORSE
Kids eat for £1 on Mondays

FUTURE INNS
Under 5s eat for free with any adult meal.

Copyright of MONEY SAVING CENTRAL

You are amazing!

We're updating our displays!

Our children have responded really well to them so far.

We're also getting customised **wall art** installed in our entrance lobby during half-term. Exciting!

We'd love to know your thoughts!

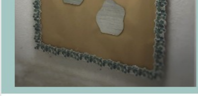

Improvements!

Reception & KS1 Outdoor Area

We have been working incredibly hard this week to make our outdoor area one in which our children will thrive. After all, the learning environment is a child's third teacher (*Loris Malaguzzi, Founder of Reggio Emilia*).

Our children have been loving every minute of their updated provision. I've had conversations with Sebastian about the house he built out of wooden blocks; Reuben was giggling whilst writing in chalk; and Willow talked about the 'baby owls' that were about to hatch from the new egg. I challenged her to make a nest for the chicks, too!

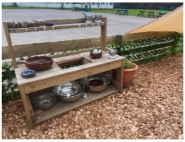

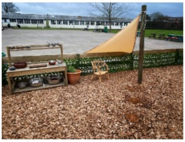

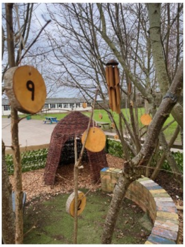

HOUSE POINTS

Let's Celebrate!

Check out our total to date on the website's Home Page, too!

HOUSE	Weekly TOTAL	TOTAL To Date
Otters	**913**	11,496
Porpoises	893	**13,043**
Dolphins	653	9,996
Whales	769	10,048

OUR WEEKLY WINNERS!

READY, RESPECTFUL, SAFE	SPOTLIGHT AWARD	Class
Thomas-Joe	Angela	Reception
Scarlett	Penny	Year 1
Ariana	Sophia	Year 2
Jasper	Towa	Year 3 OJ
William	Layla	Year 3 JT
Carolina	Amy	Year 4
Annie	Olivia	Year 5
Lira	Windy	Year 6 AM
James	Ethan	Year 6 MM

ATTENDANCE CHAMPIONS

CLASS	WEEKLY ATTENDANCE %	ATTENDANCE TO DATE
Reception	89%	87%
Year 1	90%	89%
Year 2	89%	87%
Year 3	93%	92%
Year 4	91%	89%
Year 5	93%	89%
Year 6	89%	89%

Well done to Year 3 for having the highest attendance this week! We're so proud of you!

Well done to Year 3 for also having the highest attendance to date this academic year. Keep up the great effort!

And during **Children's Mental Health Week**, it's important to remember all the ways regular school attendance positively impacts well-being:

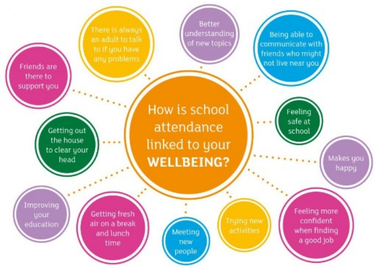
How is school attendance linked to your WELLBEING?
Friends are there to support you
There is always an adult to talk to if you have any problems
Better understanding of new topics
Being able to communicate with friends who might not live near you
Feeling safe at school
Makes you happy
Feeling more confident when finding a good job
Trying new activities
Meeting new people
Getting fresh air on a break and lunch time
Improving your education
Getting out the house to clear your head

...so let's keep getting to school and doing so on time.

Pre-loved sale

Thank you to our PTA - **The Friends** - and everyone who was able to attend our pre-loved uniform and cake sale on Monday. It was incredibly successful, and the yummy goods went down a treat!

CHECK OUT OUR SOCIAL MEDIA ACCOUNTS!
FACEBOOK
X (FORMERLY TWITTER)

Do check out our social media accounts to stay up-to-date with all the latest information:

Facebook

X (Formerly Twitter)

SAFEGUARDING

If you have any concerns regarding a child, please ask to

speak to one of our safeguarding team below straight away by telephoning the school on 01483 273286:

Mrs S Salter: Deputy Headteacher / Designated Safeguarding Lead

Mrs K Pelazza: Headteacher / Deputy Designated Safeguarding Lead

Mrs T Church: ELSA / Deputy Designated Safeguarding Lead

Mr C Williamson: Safeguarding Governor (until 1.3.24)

You can also contact one of the following:

C-Spa (Surrey Children's Services):

- **Phone:** 0300 470 9100
- **Email:** cspa@surreycc.gov.uk

NSPCC: 0808 800 5000

Police: 999 (where you believe a child is at immediate risk of harm)

ONLINE SAFETY

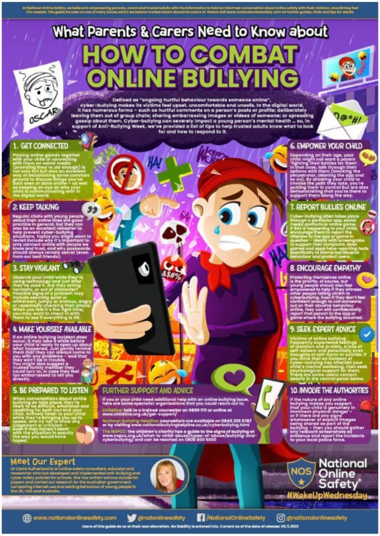

At National Online Safety, we believe in empowering parents, carers and trusted adults with the information to hold an informed conversation about online safety with their children, should they feel it is needed. This guide focuses on one of many issues which we believe trusted adults should be aware of. Please visit www.nationalonlinesafety.com for further guides, hints and tips for adults.

What Parents & Carers Need to Know about

HOW TO COMBAT ONLINE BULLYING

Defined as "ongoing hurtful behaviour towards someone online", cyber-bullying makes its victims feel upset, uncomfortable and unsafe. In the digital world, it has numerous forms – such as hurtful comments on a person's posts or profile; deliberately leaving them out of group chats; sharing embarrassing images or videos of someone; or spreading gossip about them. Cyber-bullying can severely impact a young person's mental health … so, in support of Anti-Bullying Week, we've provided a list of tips to help trusted adults know what to look for and how to respond to it.

1. GET CONNECTED

Playing online games together with your child or connecting with them on social media (providing they're old enough) is not only fun but also an excellent way of establishing some common ground to discuss things you've both seen or done online – as well as keeping an eye on who your child is communicating with in the digital world.

2. KEEP TALKING

Regular chats with young people about their online lives are good practice in general, but they can also be an excellent refresher to help prevent cyber-bullying situations. Topics you might want to revisit include why it's important to only connect online with people we know and trust, and why passwords should always remain secret (even from our best friends).

3. STAY VIGILANT

Observe your child while they're using technology and just after they've used it. Are they acting normally, or out of character? Possible signs of a problem may include seeming quiet or withdrawn, jumpy or anxious, angry or repeatedly checking their phone. When you feel it's the right time, you may want to check in with them to see if everything is OK.

4. MAKE YOURSELF AVAILABLE

If an online bullying incident does occur, it may take a while before your child is ready to open up about what happened. Just gently remind them that they can always come to you with any problems – and that they won't be in trouble. You might also suggest a trusted family member they could turn to, in case they feel too embarrassed to tell you directly.

5. BE PREPARED TO LISTEN

When conversations about online bullying do take place, they're likely to be difficult, emotional and upsetting for both you and your child. Actively listen to your child while they're bringing you up to speed, and try not to show any judgement or criticism – even if they haven't dealt with the situation in exactly the way you would have hoped.

6. EMPOWER YOUR CHILD

Depending on their age, your child might not want a parent 'fighting their battles for them'. In that case, talk through their options with them (blocking the perpetrator, deleting the app and so on). By allowing your child to choose the path they take, you're putting them in control but are also demonstrating that you're there to support them along the way.

7. REPORT BULLIES ONLINE

Cyber-bullying often takes place through a particular app, social media platform or online game. If this is happening to your child, encourage them to report the offender to the app or game in question – ideally with screengrabs to support their complaint. Most games and apps have reporting tools specifically to stamp out abusive behaviour and protect users.

8. ENCOURAGE EMPATHY

Protecting themselves online is the priority, of course, but young people should also feel empowered to help if they witness other people falling victim to cyberbullying. Even if they don't feel confident enough to call someone out on their abusive behaviour online, they can still confidentially report that person to the app or game where the bullying occurred.

9. SEEK EXPERT ADVICE

Victims of online bullying frequently experience feelings of isolation and anxiety, a loss of self-esteem and potentially even thoughts of self-harm or suicide. If you think that an incident of cyber-bullying has affected your child's mental wellbeing, then seek psychological support for them. There are some useful contact details in the central panel below.

10. INVOLVE THE AUTHORITIES

If the nature of any online bullying makes you suspect that your child is genuinely in imminent physical danger – or if there are any signs whatsoever of explicit images being shared as part of the bullying – then you should gather any relevant screenshots as evidence and report the incidents to your local police force.

FURTHER SUPPORT AND ADVICE

If you or your child need additional help with an online bullying issue, here are some specialist organisations that you could reach out to.

Childline: talk to a trained counsellor on 0800 1111 or online at www.childline.org.uk/get-support/

National Bullying Helpline: counsellors are available on 0845 225 5787 or by visiting www.nationalbullyinghelpline.co.uk/cyberbullying.html

The NSPCC: the children's charity has a guide to the signs of bullying at www.nspcc.org.uk/what-is-child-abuse/types-of-abuse/bullying-and-cyberbullying/ and can be reached on 0808 800 5000

Meet Our Expert

Dr Claire Sutherland is an online safety consultant, educator and researcher who has developed and implemented anti-bullying and cyber safety policies for schools. She has written various academic papers and carried out research for the Australian government comparing internet use and sexting behaviour of young people in the UK, USA and Australia.

www.nationalonlinesafety.com @natonlinesafety /NationalOnlineSafety @nationalonlinesafety

Users of this guide do so at their own discretion. No liability is entered into. Current as of the date of release: 09.11.2022

Click HERE for online well-being tips for families of children with SEND.

COMMUNITY NOTICES

CRANLEIGH • EWHURST • SURREY

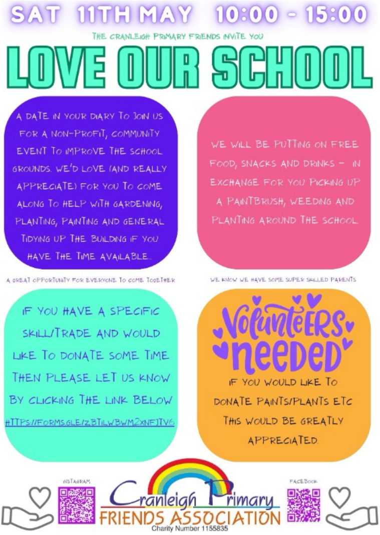

SAT 11TH MAY 10:00 - 15:00

THE CRANLEIGH PRIMARY FRIENDS INVITE YOU

LOVE OUR SCHOOL

A DATE IN YOUR DIARY TO JOIN US FOR A NON-PROFIT, COMMUNITY EVENT TO IMPROVE THE SCHOOL GROUNDS. WE'D LOVE (AND REALLY APPRECIATE) FOR YOU TO COME ALONG TO HELP WITH GARDENING, PLANTING, PAINTING AND GENERAL TIDYING UP THE BUILDING IF YOU HAVE THE TIME AVAILABLE..

WE WILL BE PUTTING ON FREE FOOD, SNACKS AND DRINKS - IN EXCHANGE FOR YOU PICKING UP A PAINTBRUSH, WEEDING AND PLANTING AROUND THE SCHOOL

A GREAT OPPORTUNITY FOR EVERYONE TO COME TOGETHER

WE KNOW WE HAVE SOME SUPER SKILLED PARENTS

IF YOU HAVE A SPECIFIC SKILL/TRADE AND WOULD LIKE TO DONATE SOME TIME THEN PLEASE LET US KNOW BY CLICKING THE LINK BELOW

HTTPS://FORMS.GLE/ZBTILWBWM2XNFJTV6

Volunteers needed

IF YOU WOULD LIKE TO DONATE PAINTS/PLANTS ETC THIS WOULD BE GREATLY APPRECIATED.

INSTAGRAM

Cranleigh Primary
FRIENDS ASSOCIATION
Charity Number 1155835

FACEBOOK

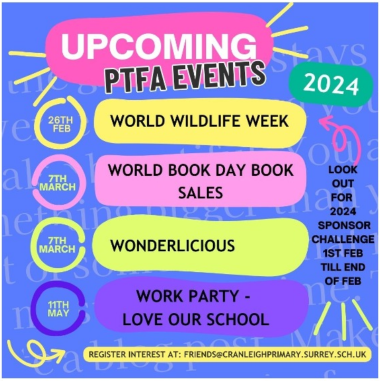

UPCOMING PTFA EVENTS

2024

26TH FEB	WORLD WILDLIFE WEEK
7TH MARCH	WORLD BOOK DAY BOOK SALES
7TH MARCH	WONDERLICIOUS
11TH MAY	WORK PARTY - LOVE OUR SCHOOL

LOOK OUT FOR 2024 SPONSOR CHALLENGE 1ST FEB TILL END OF FEB

REGISTER INTEREST AT: FRIENDS@CRANLEIGHPRIMARY.SURREY.SCH.UK

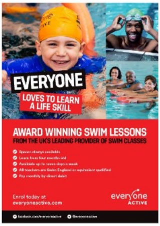
EVERYONE
LOVES TO LEARN A LIFE SKILL

AWARD WINNING SWIM LESSONS
FROM THE UK'S LEADING PROVIDER OF SWIM CLASSES

- ✓ Spaces always available
- ✓ Learn from four months old
- ✓ Available up to seven days a week
- ✓ All teachers are Swim England or equivalent qualified
- ✓ Pay monthly by direct debit

Enrol today at
everyoneactive.com

everyone ACTIVE

facebook.com/everyoneactive @everyoneactive

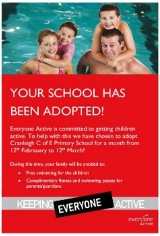

YOUR SCHOOL HAS BEEN ADOPTED!

Everyone Active is committed to getting children active. To help with this we have chosen to adopt Cranleigh C of E Primary School for a month from 12th Febrauary to 12th March!

During this time, your family will be entitled to:

- Free swimming for the children
- Complimentary fitness and swimming passes for parents/guardians

KEEPING EVERYONE ACTIVE
everyone ACTIVE

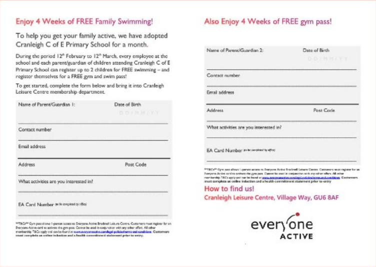

Enjoy 4 Weeks of FREE Family Swimming!

To help you get your family active, we have adopted Cranleigh C of E Primary School for a month.

During the period 12th February to 12th March, every employee at the school and each parent/guardian of children attending Cranleigh C of E Primary School can register up to 2 children for FREE swimming – and register themselves for a FREE gym and swim pass!

To get started, complete the form below and bring it into Cranleigh Leisure Centre membership department.

Name of Parent/Guardian 1: Date of Birth DD/MM/YY

Contact number

Email address

Address Post Code

What activities are you interested in!

EA Card Number (to be completed by office)

T&Cs Gym pass allows 1-person access to Everyone Active Bracknell Leisure Centre. Customers must register for an Everyone Active card to activate the gym pass. Cannot be used in conjunction with any other offers. All other membership T&Cs apply and can be found at www.everyoneactive.com/legal-policies/terms-and-conditions. Customers must complete an online induction and a health commitment statement prior to entry.

Also Enjoy 4 Weeks of FREE gym pass!

Name of Parent/Guardian 2: Date of Birth DD/MM/YY

Contact number

Email address

Address Post Code

What activities are you interested in?

EA Card Number (to be completed by office)

T&Cs Gym pass allows 1-person access to Everyone Active Bracknell Leisure Centre. Customers must register for an Everyone Active card to activate the gym pass. Cannot be used in conjunction with any other offers. All other membership T&Cs apply and can be found at www.everyoneactive.com/legal-policies/terms-and-conditions. Customers must complete an online induction and a health commitment statement prior to entry

How to find us!

Cranleigh Leisure Centre, Village Way, GU6 8AF

everyone ACTIVE

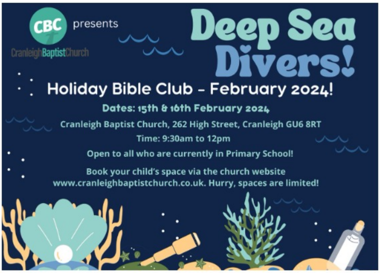

CBC presents
Cranleigh Baptist Church

Deep Sea Divers!

Holiday Bible Club – February 2024!

Dates: 15th & 16th February 2024

Cranleigh Baptist Church, 262 High Street, Cranleigh GU6 8RT

Time: 9:30am to 12pm

Open to all who are currently in Primary School!

Book your child's space via the church website www.cranleighbaptistchurch.co.uk. Hurry, spaces are limited!

PLANET SOCCER
EST. 1999

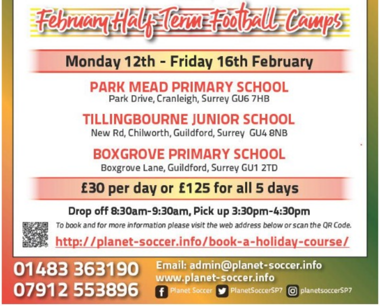

February Half-Term Football Camps

Monday 12th - Friday 16th February

PARK MEAD PRIMARY SCHOOL
Park Drive, Cranleigh, Surrey GU6 7HB

TILLINGBOURNE JUNIOR SCHOOL
New Rd, Chilworth, Guildford, Surrey GU4 8NB

BOXGROVE PRIMARY SCHOOL
Boxgrove Lane, Guildford, Surrey GU1 2TD

£30 per day or £125 for all 5 days

Drop off 8:30am-9:30am, Pick up 3:30pm-4:30pm

To book and for more information please visit the web address below or scan the QR Code.

http://planet-soccer.info/book-a-holiday-course/

01483 363190
07912 553896

Email: admin@planet-soccer.info
www.planet-soccer.info
Planet Soccer PlanetSoccerSP7 planetsoccerSP7

Half-Term Fun!

Check out what's on at Portsmouth Historic Dockyard this half-term.

OUR SCHOOL CALENDAR

Full calendar dates can be found on our website.

Children's Mental Health Week ALL DAY From 05 Feb until 11 Feb	05 February
Chinese New Year ALL DAY	10 February
Half-Term Holiday ALL DAY From 12 Feb until 16 Feb	12 February
Staff Development Day - No School for Pupils ALL DAY	19 February
Children's First Day Back ALL DAY	20 February
World Wildlife Week ALL DAY From 26 Feb until 01 Mar	26 February

Invertebrate Day	ALL DAY	26 February
Guildford Bee Keepers Association Workshops	1:00PM – 3:00PM	26 February
The David Shepherd Wildlife Foundation Workshops	ALL DAY	27 February
Endangered Mammals Day	ALL DAY	27 February
Non-School Uniform Day: Wear an animal-themed accessory!	ALL DAY	27 February
Rainforest/Reptile Day	ALL DAY	28 February
British Wildlife Experience (Wild About Britain) in All Day	ALL DAY	29 February
Celebrating British Wildlife Day	ALL DAY	29 February
Animal Fun Day!	ALL DAY	01 March

---

meridian wellbeing

Chinese Well-Being

Though primarily delivered in Chinese, Meridian's Wellbeing Club promotes integration and welcomes anyone to participate in activities and exercises, including Tai Chi, dance class, singing classes, and seasonal and cultural celebrations.

And to those of you celebrating.....

- HAPPY -
CHINESE
NEW YEAR 2024

祝您假期愉快！

(Wishing you a very happy half-term holiday!)