

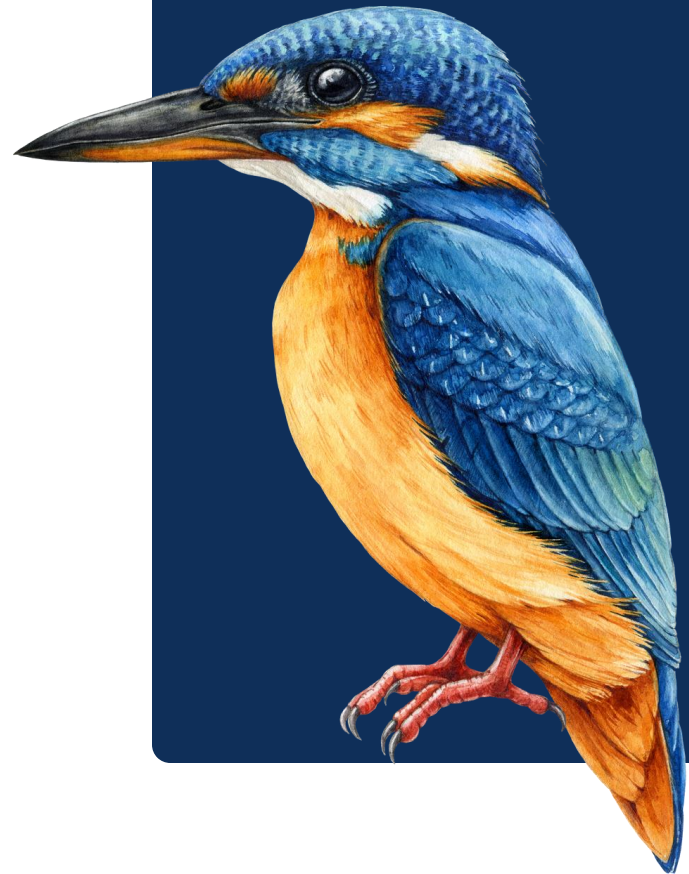

WELCOME TO YEAR 4 *KINGFISHERS*

September 2024



Meet the Team

Mrs Jones
(Class Teacher)

Mrs Ball
Mrs Kingsnorth
(Teaching Assistants)

≡ Welcome ≡



Safeguarding

Worried about a child?

Kate Pelazza: Headteacher

Jill Mills: SENDCo

Kathryn Meade: Assistant SENDCo

Tessa Church: Thrive Practitioner



DSL



DSL





“The world is run
by people who
show up.”

(Anon)



Attendance Expectations

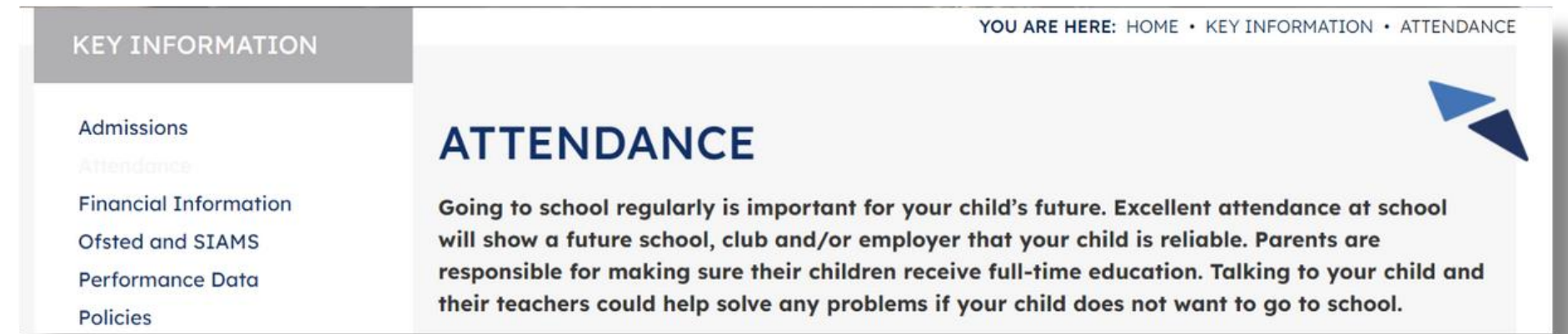

Children must attend regularly.
Children must arrive on time.

If your child is absent as a result of illness, phone **before 09:00am** on **01483 273286** on the first day of absence and each subsequent day to let us know the reason.

If your child is absent due to a medical/dental appointment, email one of the following either before or after (within 5 working days) their absence in order for the absence to be authorised:

A signed/stamped letter, appointment card, text or email dated to the time of the medical/dental appointment is needed.

8:35-8:50AM

GATES OPEN

10:30-10:45AM

BREAK

12-12:45PM

LUNCH

3:20PM

HOMETIME



**MONDAY
THURSDAY**

**THE SCHOOL
DAY**



UNIFORM



Polo shirt (logo preferred)

NO shirts or ties anymore

Black school shoes

Trainers ONLY on P.E. days

NO boots at all, including UGGs

*Our uniform
policy is
on our
website*

Home Reading

Children should be reading at home daily.

Their reading record will come home every day and should be brought back to school every day.

Any reading they do should be recorded in here.

They will be checked in school at least once a week on a Monday.



Children will have a Little Wandle Phonics or Fluency book at their level to bring home. It is important that this is kept in good condition and returned to school every day.

The Fluency books progress from **Fluency 1** to **Fluency 10**. Fluency 1 books are designed for a reading speed of 60wpm up to Fluency 10 for a reading speed of 120wpm.



Food

Healthy Packed Lunches



NO sweets/cakes
NO nuts or nut products

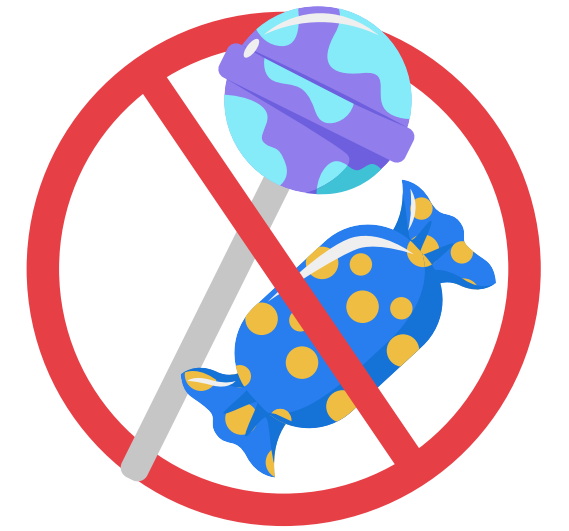

NO PEANUTS
OR
NUT PRODUCTS

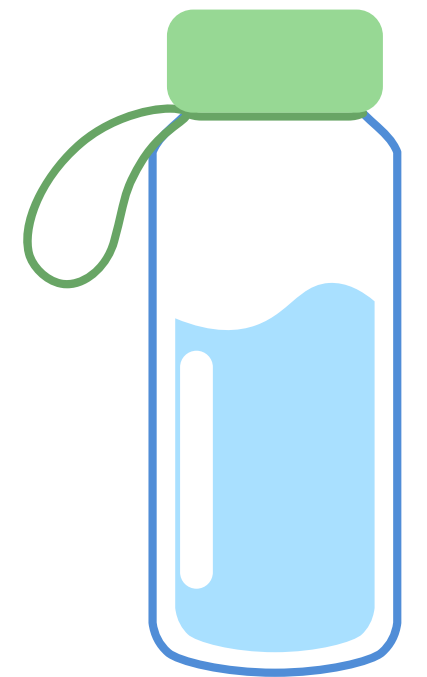

Water bottle
NO squash,
juice or fizzy
drinks

Paying for anything



We are not permitted to accept cash.

*Everything must be paid for via **SCOPAY**.*

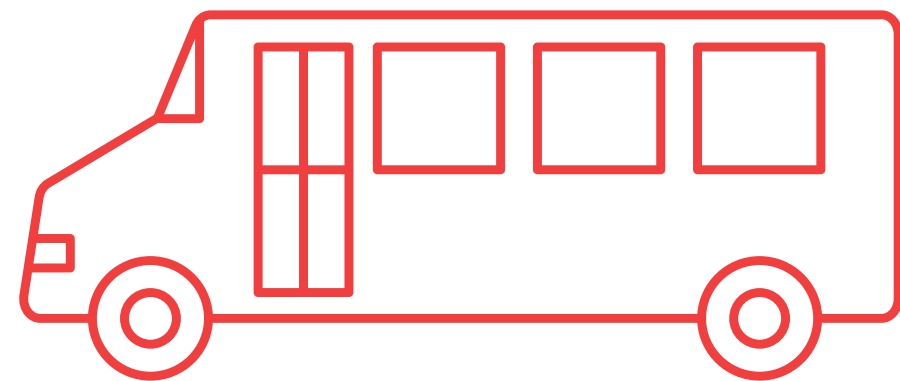

KEEP IN TOUCH



www.cranleighprimary.surrey.sch.uk



01483 273286



info@cranleighprimary.co.uk



Newsletter - emailed every Friday
On the website



@cranleighpri

